Charalambos N. Tsikkinis
architect – designer

portfolio

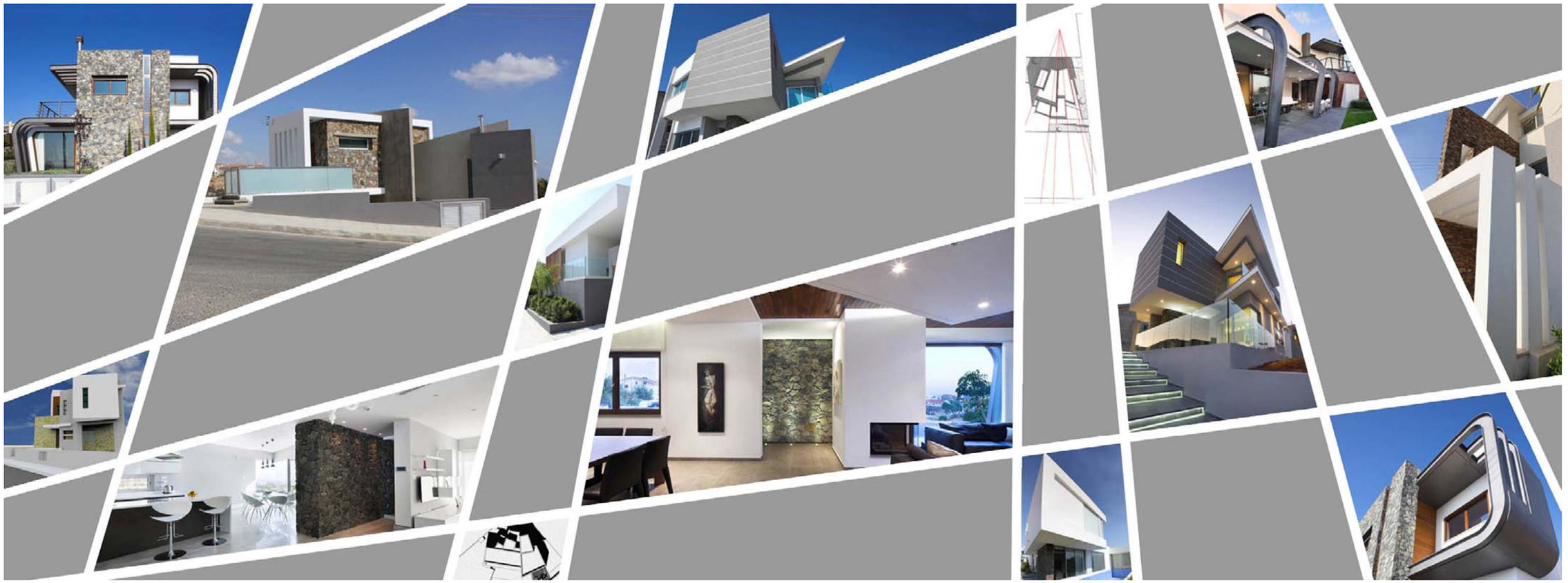

Space Centre 1, Office 101, 131 Agias Fylaxeos, 3083, P.O.Box 70684, 3801, Limassol, Cyprus
Tel: +357 25 251177 Mob: +357 99 627670 Fax: +357 25 251179 email: studio@tsikkinis.com
www.tsikkinis.com www.facebook.com/TsikkinisArchitectureStudio

Charalambos N. Tsikkinis
architect – designer

Residence, Ayia Fylaxis

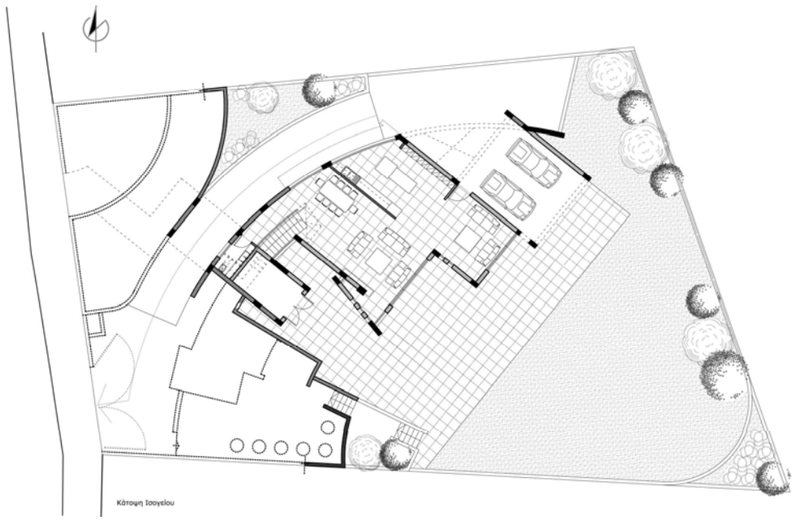

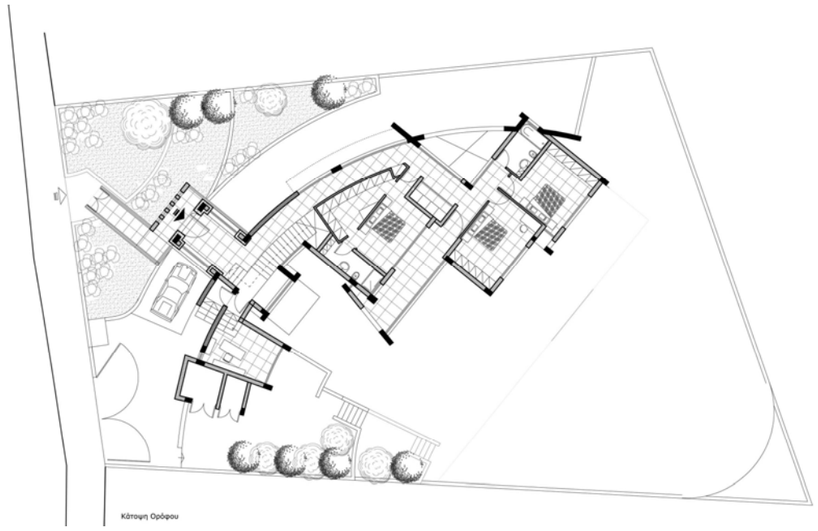

Space Centre 1, Office 101, 131 Agias Fylaxeos, 3083, P.O.Box 70684, 3801, Limassol, Cyprus
Tel: +357 25 251177 Mob: +357 99 627670 Fax: +357 25 251179 email: studio@tsikkinis.com
www.tsikkinis.com www.facebook.com/TsikkinisArchitectureStudio

Charalambos N. Tsikkinis
architect – designer

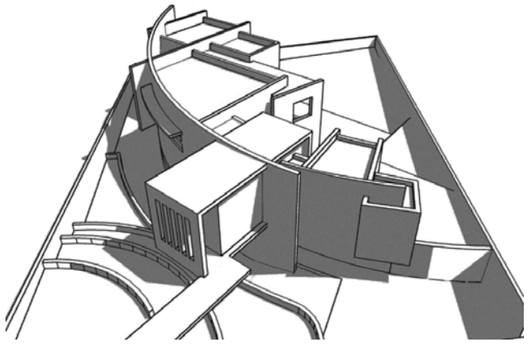

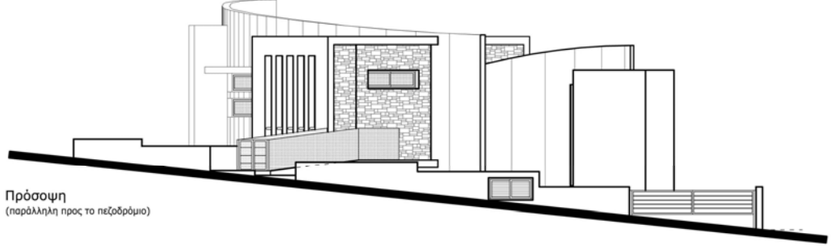

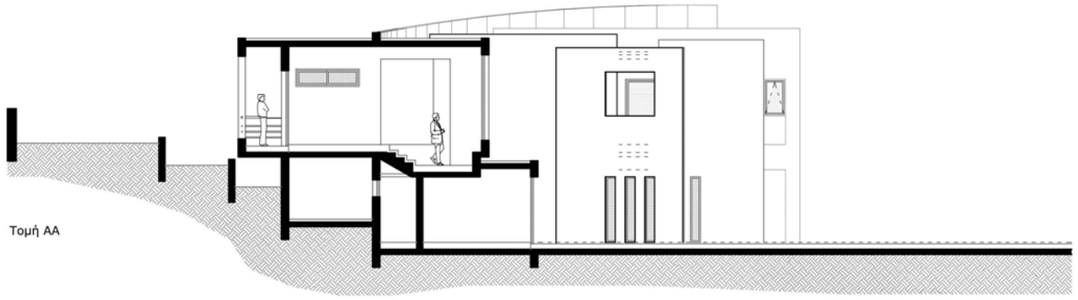

Space Centre 1, Office 101, 131 Agias Fylaxeos, 3083, P.O.Box 70684, 3801, Limassol, Cyprus
Tel: +357 25 251177 Mob: +357 99 627670 Fax: +357 25 251179 email: studio@tsikkinis.com
www.tsikkinis.com www.facebook.com/TsikkinisArchitectureStudio

Charalambos N. Tsikkinis
architect – designer

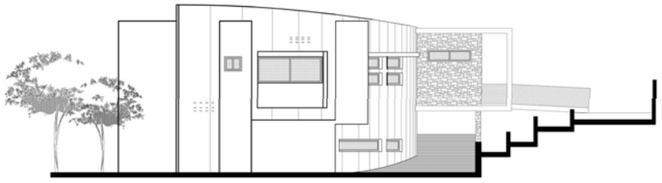

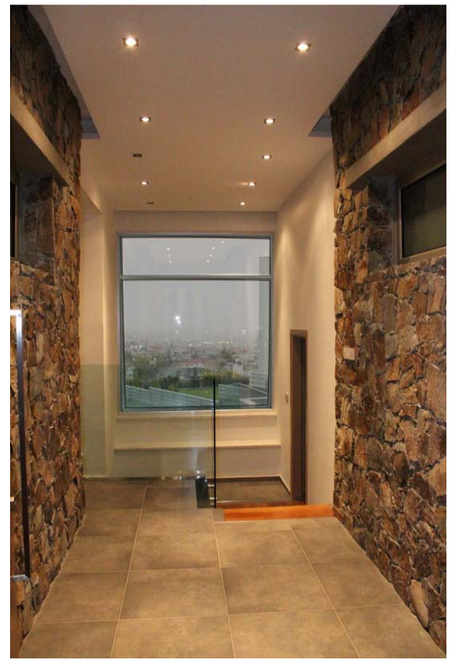

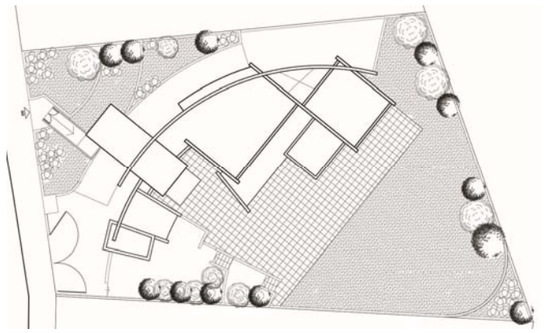

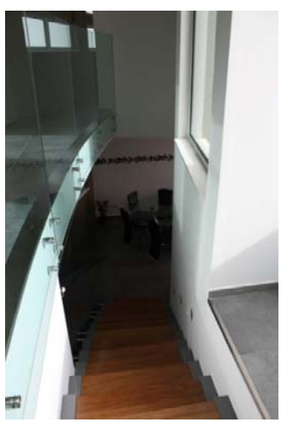

Space Centre 1, Office 101, 131 Agias Fylaxeos, 3083, P.O.Box 70684, 3801, Limassol, Cyprus
Tel: +357 25 251177 Mob: +357 99 627670 Fax: +357 25 251179 email: studio@tsikkinis.com
www.tsikkinis.com www.facebook.com/TsikkinisArchitectureStudio

Studio Tsikkinis Architecture

Charalambos N. Tsikkinis
architect – designer

Residence, Ayia Fylaxis – Laiki Lefkothea

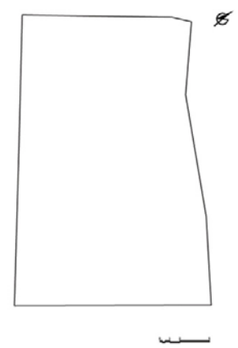

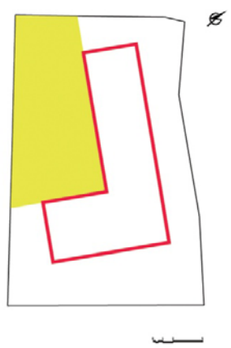

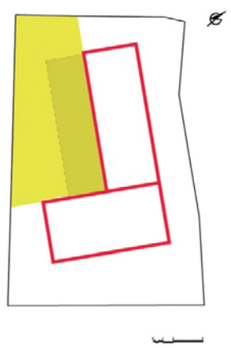

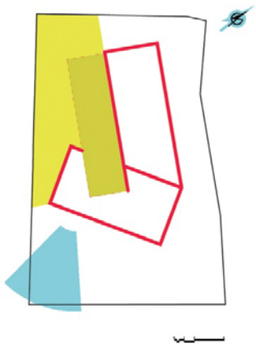

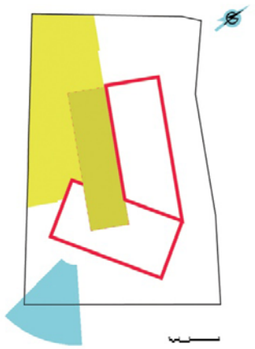

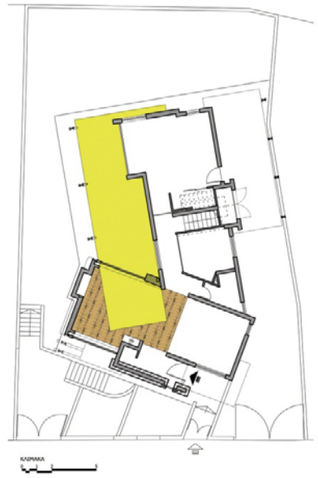

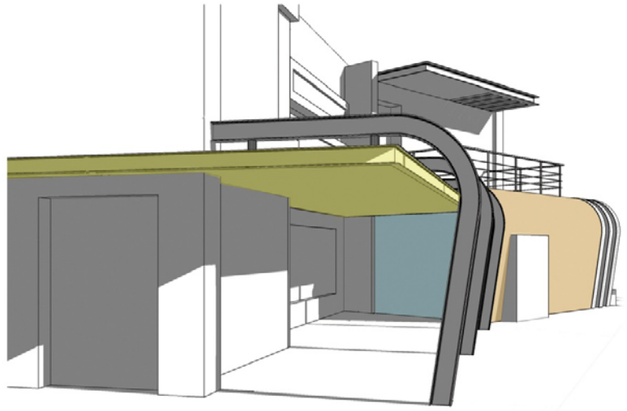

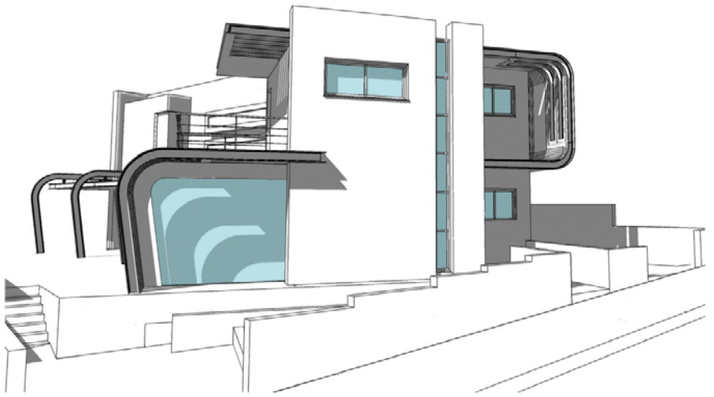

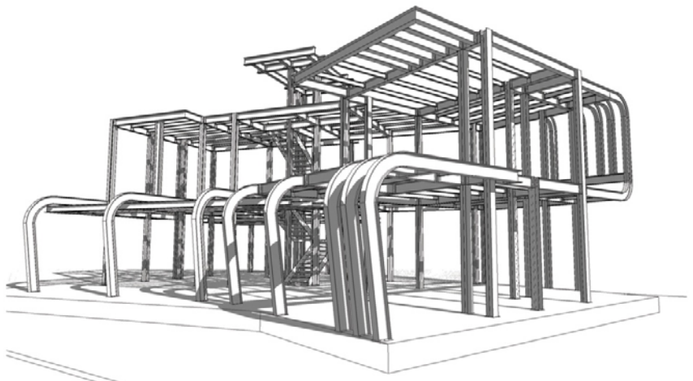

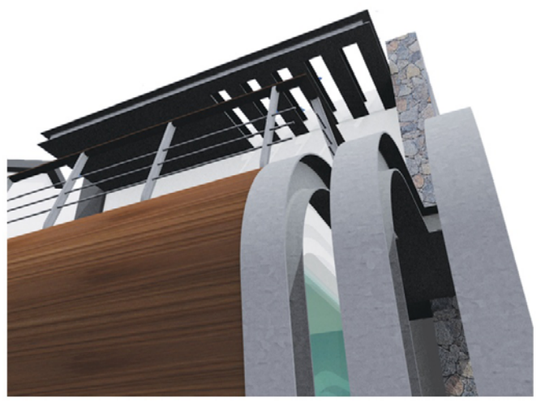

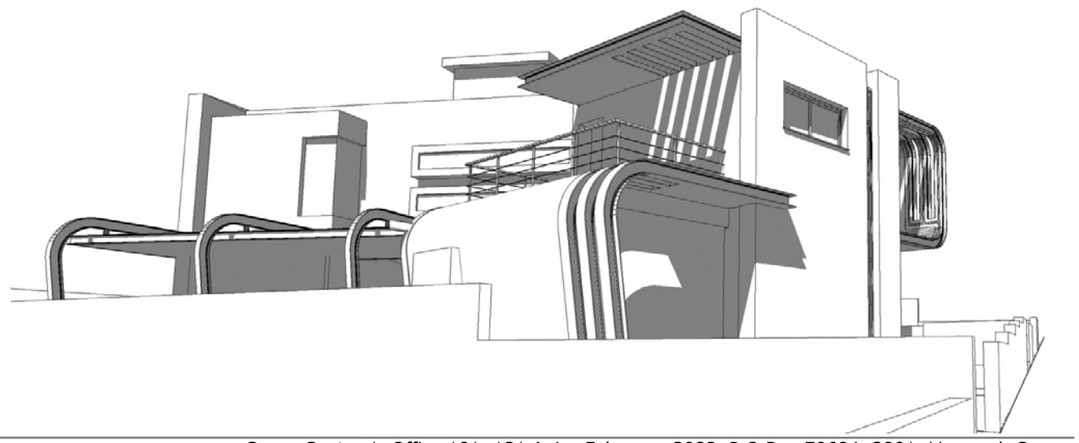

Space Centre 1, Office 101, 131 Agias Fylaxeos, 3083, P.O.Box 70684, 3801, Limassol, Cyprus
Tel: +357 25 251177 Mob: +357 99 627670 Fax: +357 25 251179 email: studio@tsikkinis.com
www.tsikkinis.com www.facebook.com/TsikkinisArchitectureStudio

Charalambos N. Tsikkinis
architect – designer

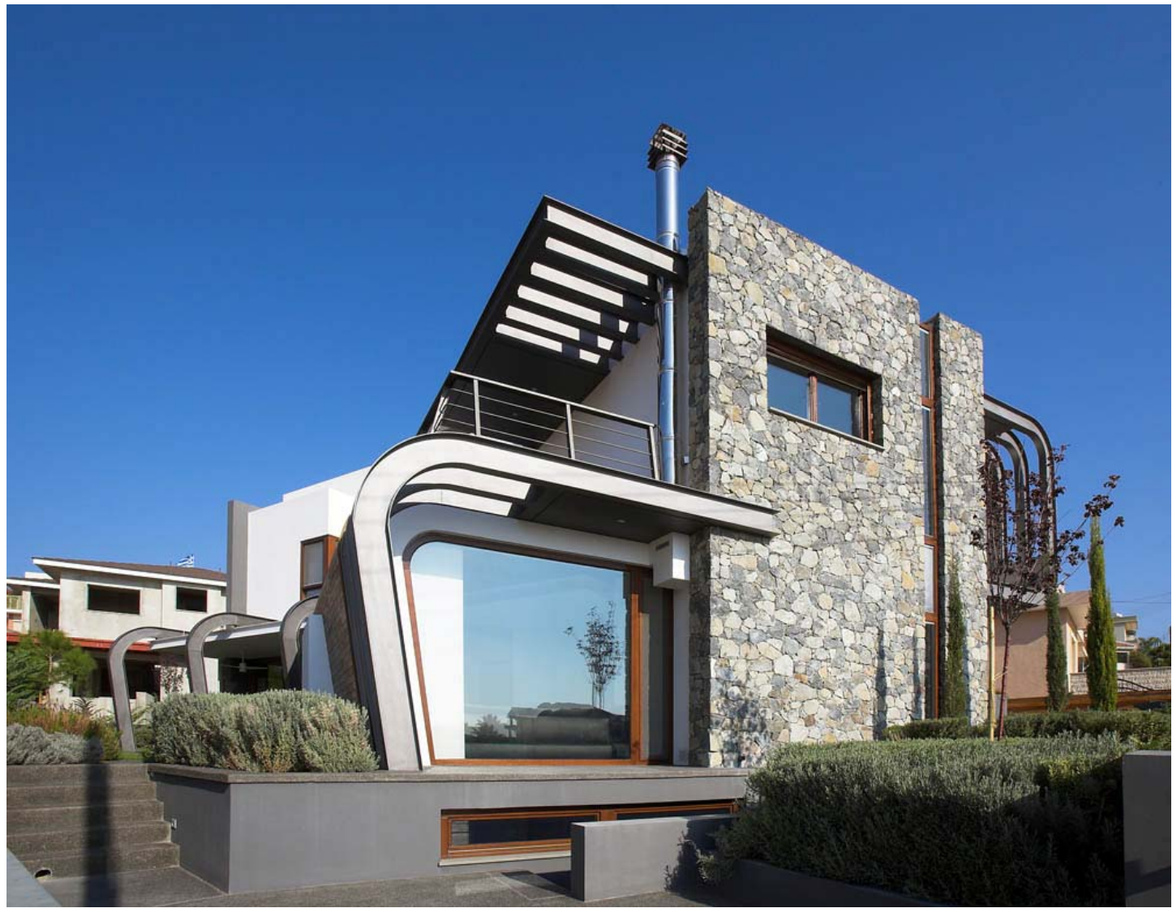

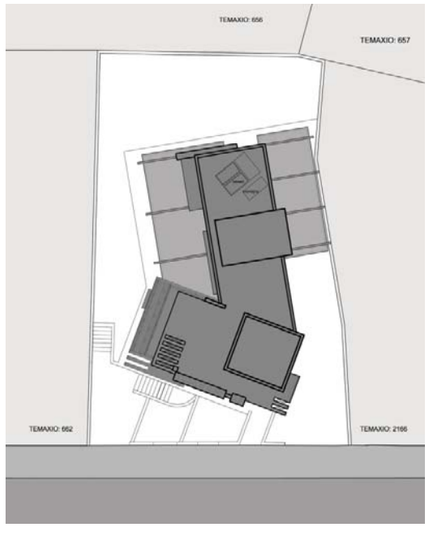

Space Centre 1, Office 101, 131 Agias Fylaxeos, 3083, P.O.Box 70684, 3801, Limassol, Cyprus
Tel: +357 25 251177 Mob: +357 99 627670 Fax: +357 25 251179 email: studio@tsikkinis.com
www.tsikkinis.com www.facebook.com/TsikkinisArchitectureStudio

Charalambos N. Tsikkinis
architect – designer

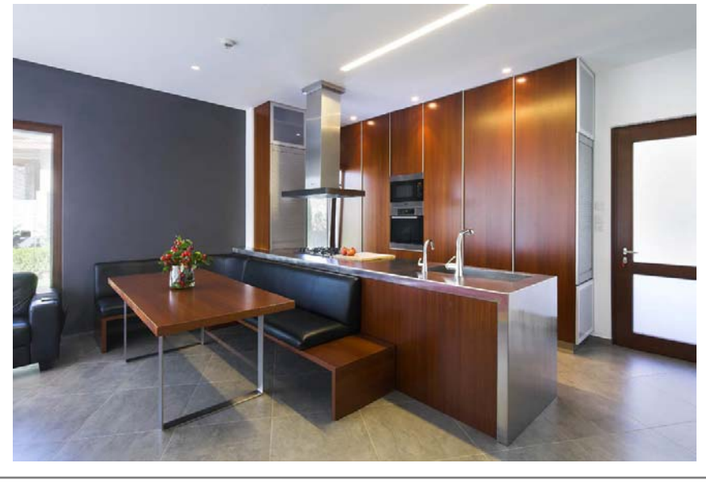

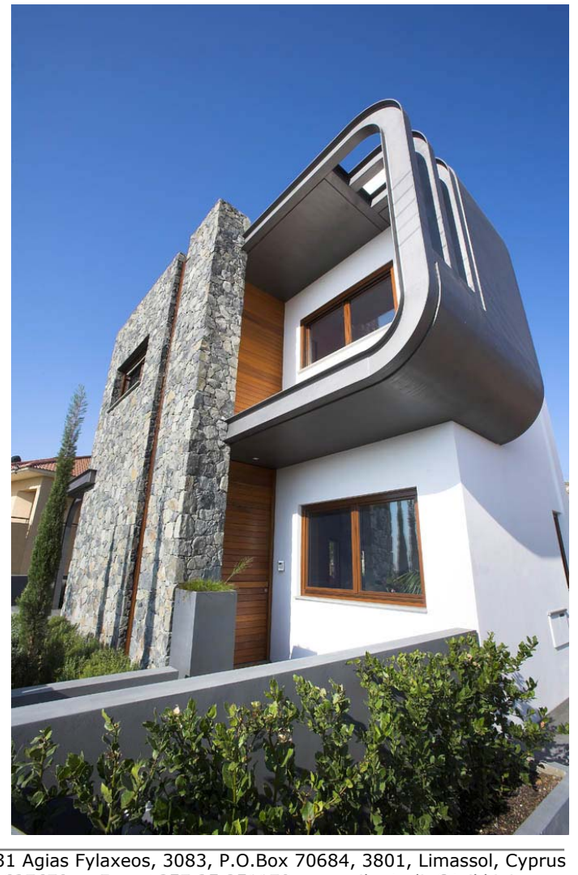

Space Centre 1, Office 101, 131 Agias Fylaxeos, 3083, P.O.Box 70684, 3801, Limassol, Cyprus
Tel: +357 25 251177 Mob: +357 99 627670 Fax: +357 25 251179 email: studio@tsikkinis.com
www.tsikkinis.com www.facebook.com/TsikkinisArchitectureStudio

Charalambos N. Tsikkinis
architect – designer

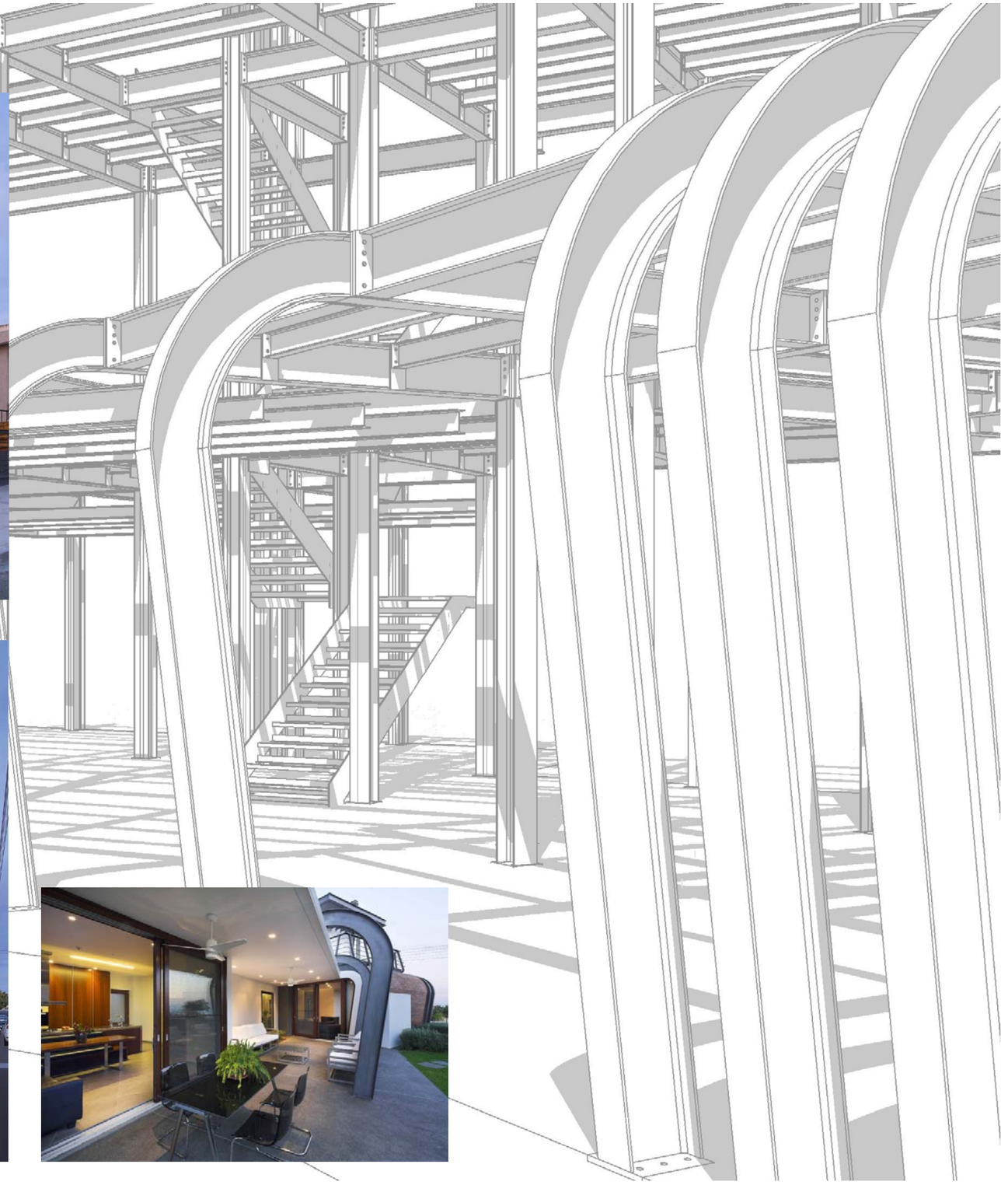

Space Centre 1, Office 101, 131 Agias Fylaxeos, 3083, P.O.Box 70684, 3801, Limassol, Cyprus
Tel: +357 25 251177 Mob: +357 99 627670 Fax: +357 25 251179 email: studio@tsikkinis.com
www.tsikkinis.com www.facebook.com/TsikkinisArchitectureStudio

Charalambos N. Tsikkinis
architect – designer

Radial Home, Ypsonas

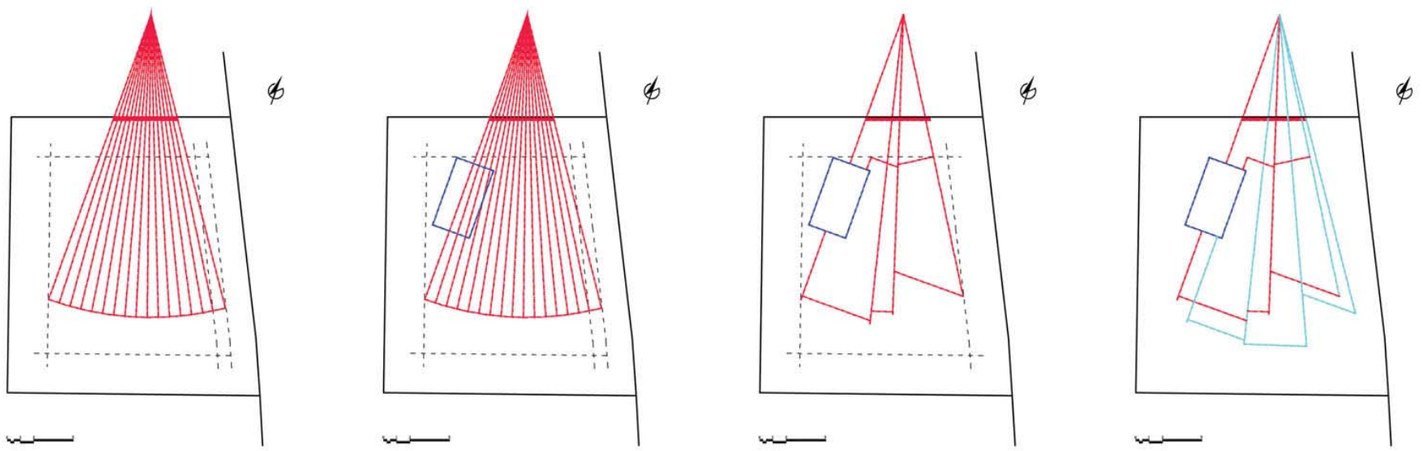

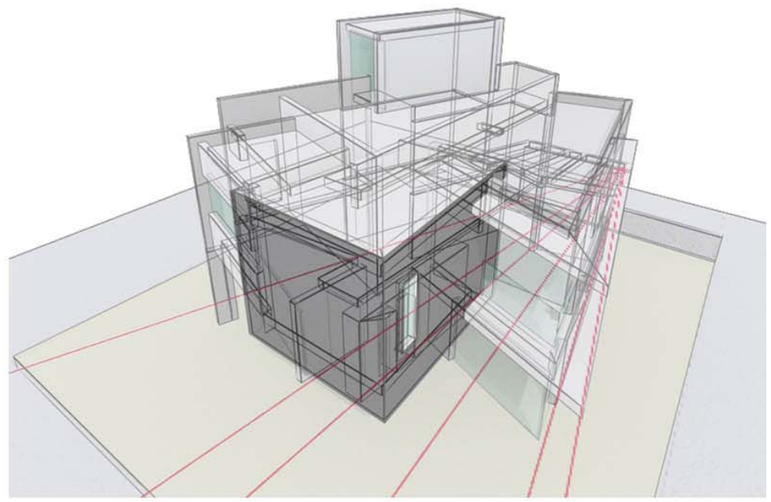

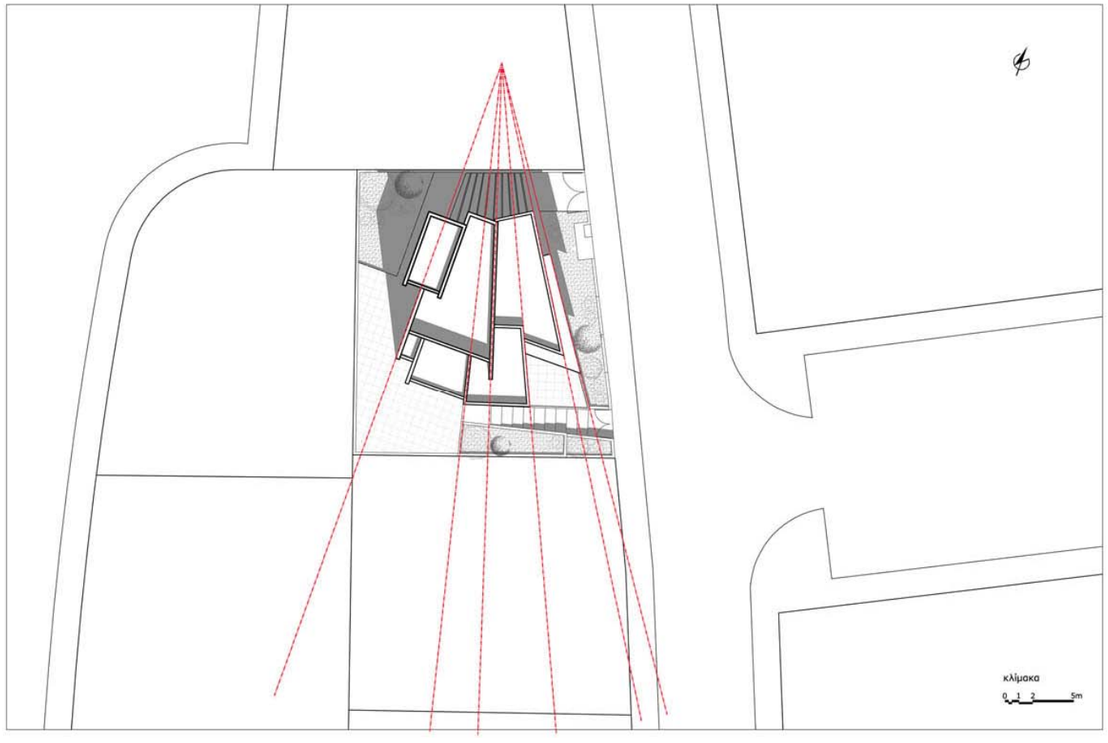

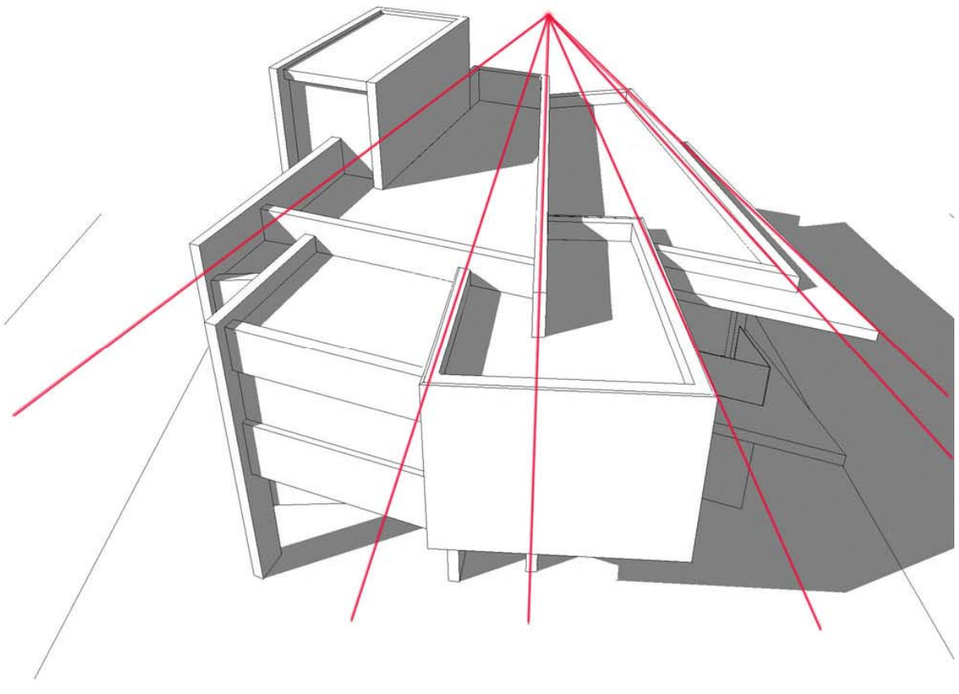

Space Centre 1, Office 101, 131 Agias Fylaxeos, 3083, P.O.Box 70684, 3801, Limassol, Cyprus
Tel: +357 25 251177 Mob: +357 99 627670 Fax: +357 25 251179 email: studio@tsikkinis.com
www.tsikkinis.com www.facebook.com/TsikkinisArchitectureStudio

Charalambos N. Tsikkinis
architect – designer

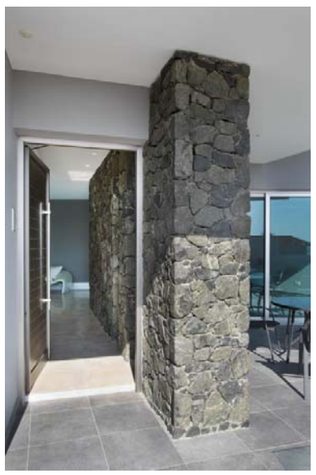

Space Centre 1, Office 101, 131 Agias Fylaxeos, 3083, P.O.Box 70684, 3801, Limassol, Cyprus
Tel: +357 25 251177 Mob: +357 99 627670 Fax: +357 25 251179 email: studio@tsikkinis.com
www.tsikkinis.com www.facebook.com/TsikkinisArchitectureStudio

Charalambos N. Tsikkinis
architect – designer

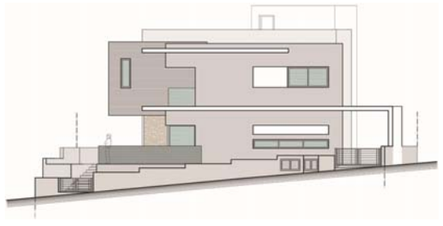

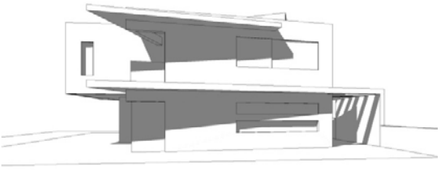

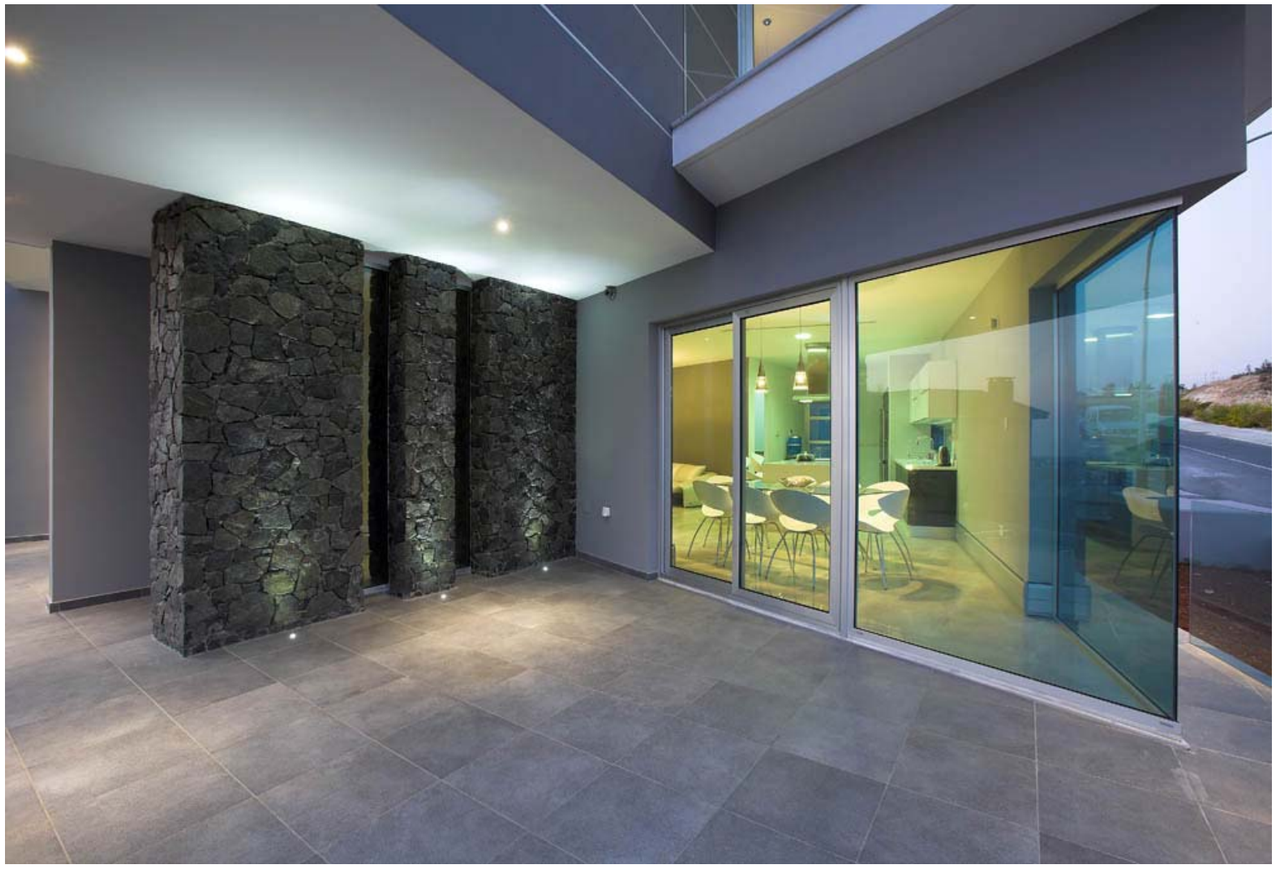

Space Centre 1, Office 101, 131 Agias Fylaxeos, 3083, P.O.Box 70684, 3801, Limassol, Cyprus
Tel: +357 25 251177 Mob: +357 99 627670 Fax: +357 25 251179 email: studio@tsikkinis.com
www.tsikkinis.com www.facebook.com/TsikkinisArchitectureStudio

Charalambos N. Tsikkinis
architect – designer

Semidetached Residence, Limassol - Kapsalos
(half plot develpment)

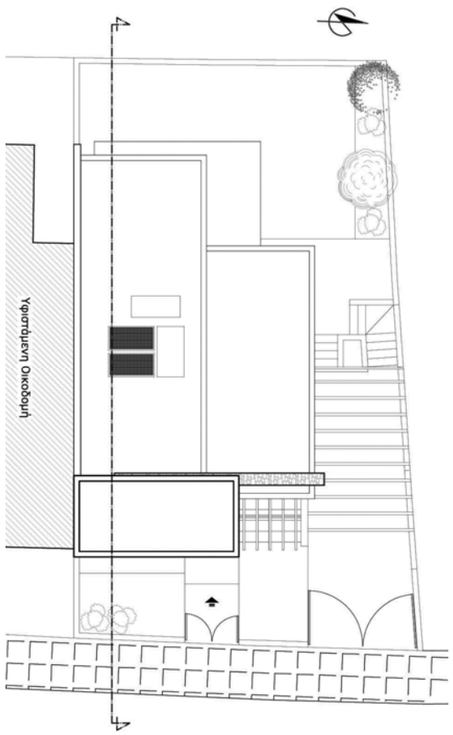

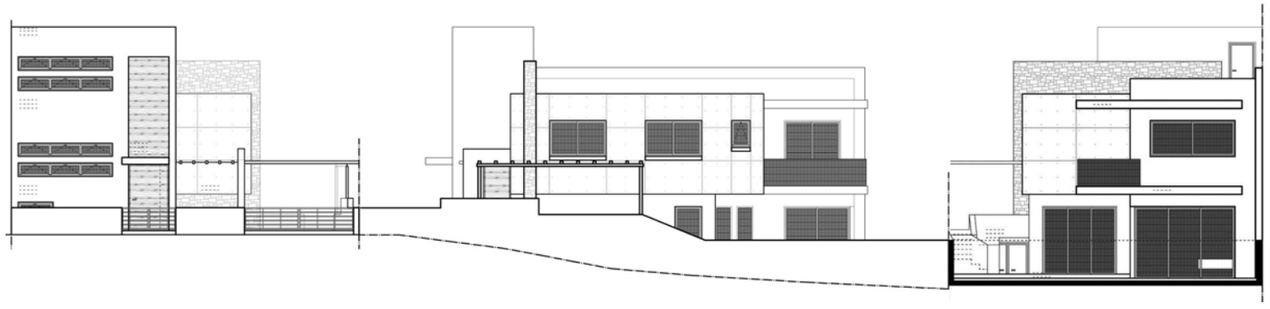

Space Centre 1, Office 101, 131 Agias Fylaxeos, 3083, P.O.Box 70684, 3801, Limassol, Cyprus
Tel: +357 25 251177 Mob: +357 99 627670 Fax: +357 25 251179 email: studio@tsikkinis.com
www.tsikkinis.com www.facebook.com/TsikkinisArchitectureStudio

Charalambos N. Tsikkinis
architect – designer

Radial Home, Ayios Athanasios

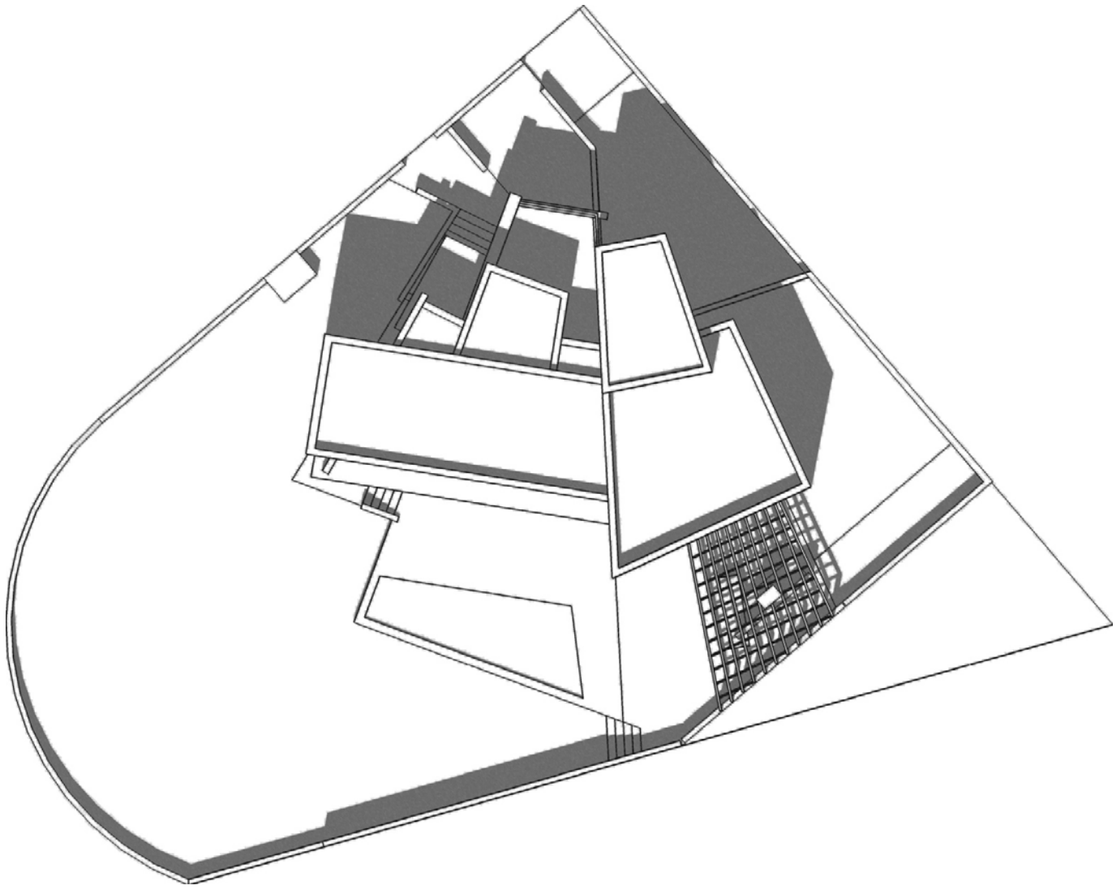

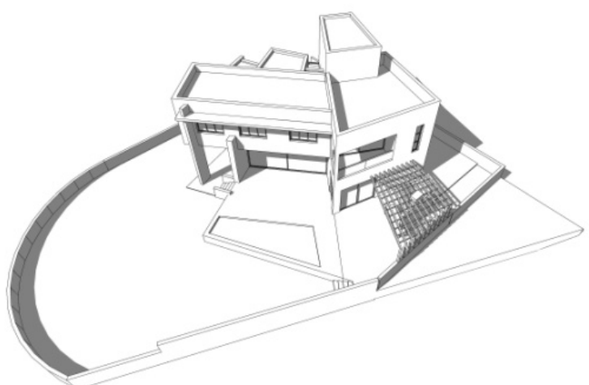

Space Centre 1, Office 101, 131 Agias Fylaxeos, 3083, P.O.Box 70684, 3801, Limassol, Cyprus
Tel: +357 25 251177 Mob: +357 99 627670 Fax: +357 25 251179 email: studio@tsikkinis.com
www.tsikkinis.com www.facebook.com/TsikkinisArchitectureStudio

Charalambos N. Tsikkinis
architect – designer

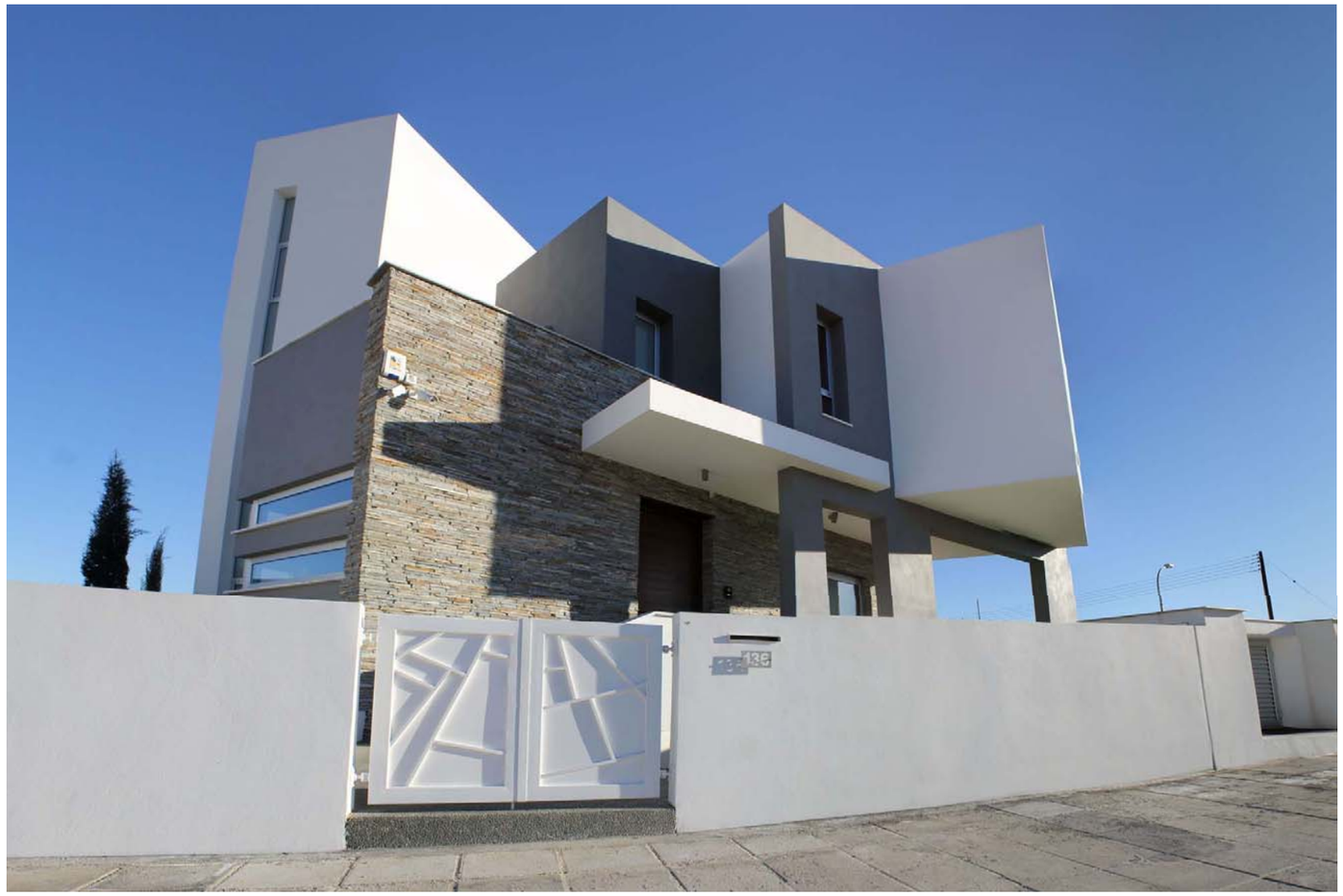

Space Centre 1, Office 101, 131 Agias Fylaxeos, 3083, P.O.Box 70684, 3801, Limassol, Cyprus
Tel: +357 25 251177 Mob: +357 99 627670 Fax: +357 25 251179 email: studio@tsikkinis.com
www.tsikkinis.com www.facebook.com/TsikkinisArchitectureStudio

Charalambos N. Tsikkinis
architect – designer

Residence, Palodia

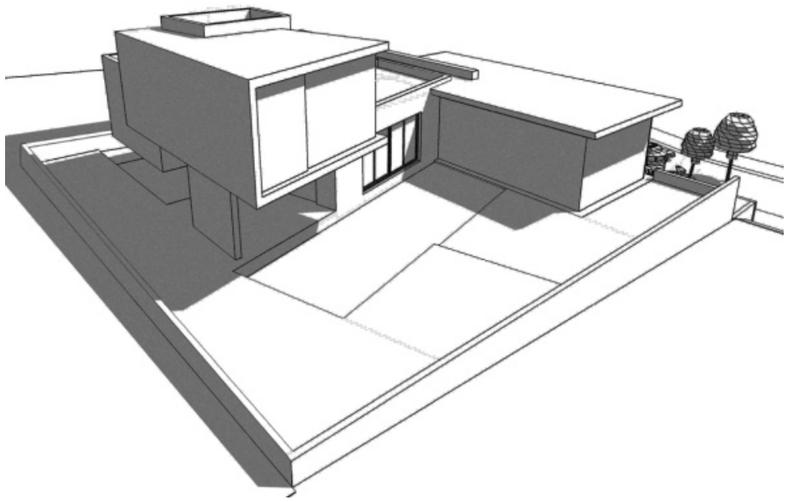

Space Centre 1, Office 101, 131 Agias Fylaxeos, 3083, P.O.Box 70684, 3801, Limassol, Cyprus
Tel: +357 25 251177 Mob: +357 99 627670 Fax: +357 25 251179 email: studio@tsikkinis.com
www.tsikkinis.com www.facebook.com/TsikkinisArchitectureStudio

Charalambos N. Tsikkinis
architect – designer

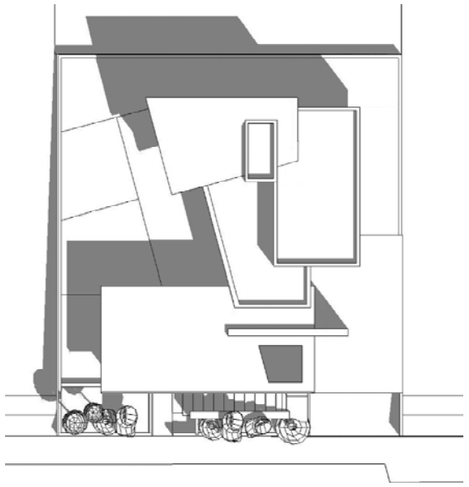

Space Centre 1, Office 101, 131 Agias Fylaxeos, 3083, P.O.Box 70684, 3801, Limassol, Cyprus
Tel: +357 25 251177 Mob: +357 99 627670 Fax: +357 25 251179 email: studio@tsikkinis.com
www.tsikkinis.com www.facebook.com/TsikkinisArchitectureStudio

Charalambos N. Tsikkinis
architect – designer

Residence, Yermasoyia

Space Centre 1, Office 101, 131 Agias Fylaxeos, 3083, P.O.Box 70684, 3801, Limassol, Cyprus
Tel: +357 25 251177 Mob: +357 99 627670 Fax: +357 25 251179 email: studio@tsikkinis.com
www.tsikkinis.com www.facebook.com/TsikkinisArchitectureStudio

Charalambos N. Tsikkinis
architect – designer

Semidetached Residences, Larnaka - Aradippou

Space Centre 1, Office 101, 131 Agias Fylaxeos, 3083, P.O.Box 70684, 3801, Limassol, Cyprus
Tel: +357 25 251177 Mob: +357 99 627670 Fax: +357 25 251179 email: studio@tsikkinis.com
www.tsikkinis.com www.facebook.com/TsikkinisArchitectureStudio

Charalambos N. Tsikkinis
architect – designer

Office Renovation “T Studio”, Limassol

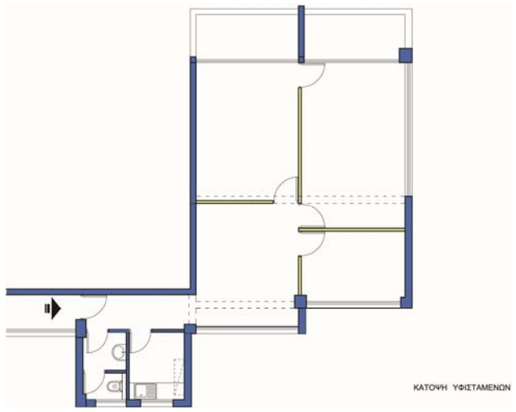

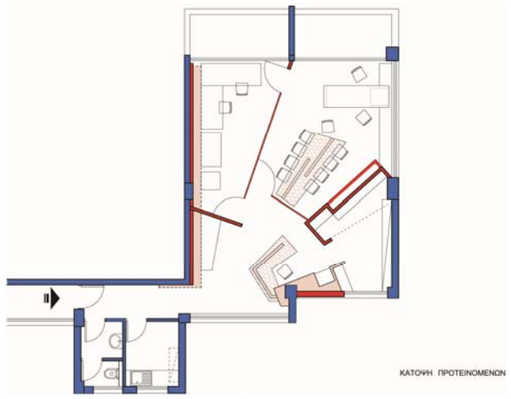

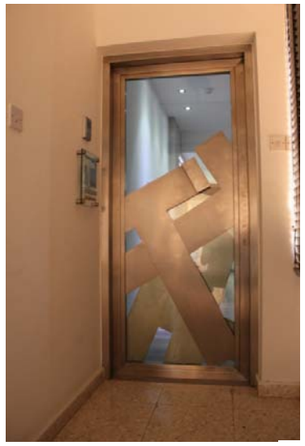

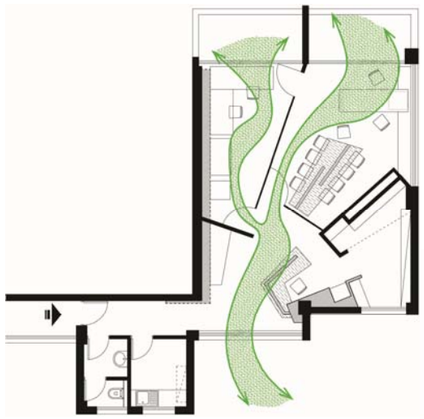

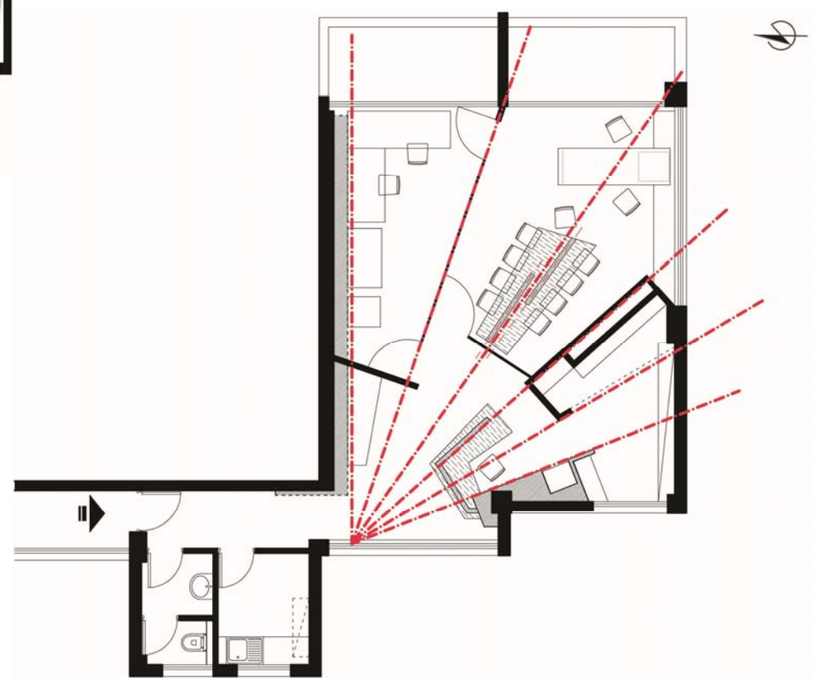

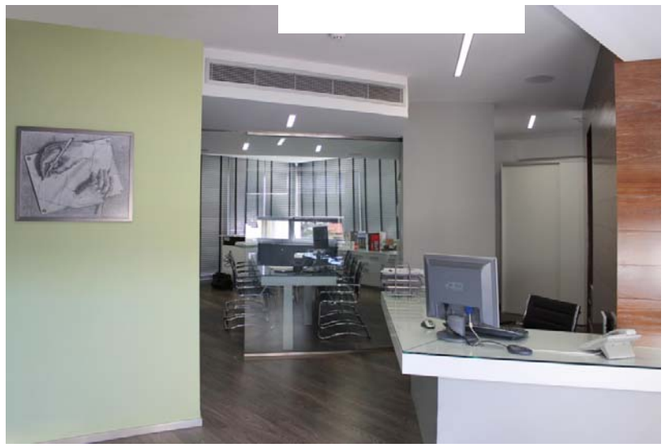

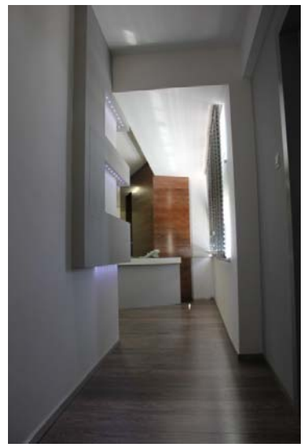

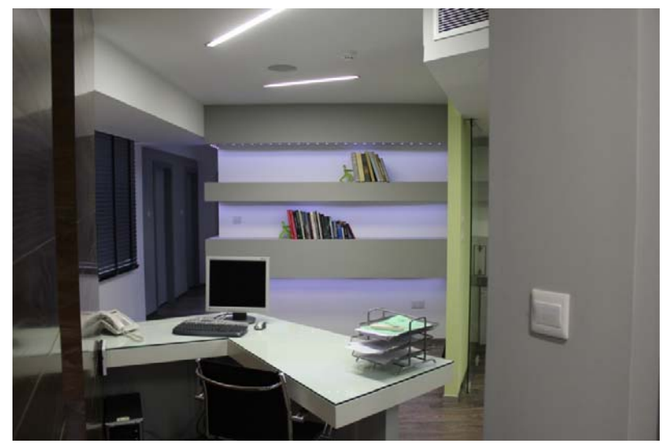

Space Centre 1, Office 101, 131 Agias Fylaxeos, 3083, P.O.Box 70684, 3801, Limassol, Cyprus
Tel: +357 25 251177 Mob: +357 99 627670 Fax: +357 25 251179 email: studio@tsikkinis.com
www.tsikkinis.com www.facebook.com/TsikkinisArchitectureStudio

Charalambos N. Tsikkinis
architect – designer

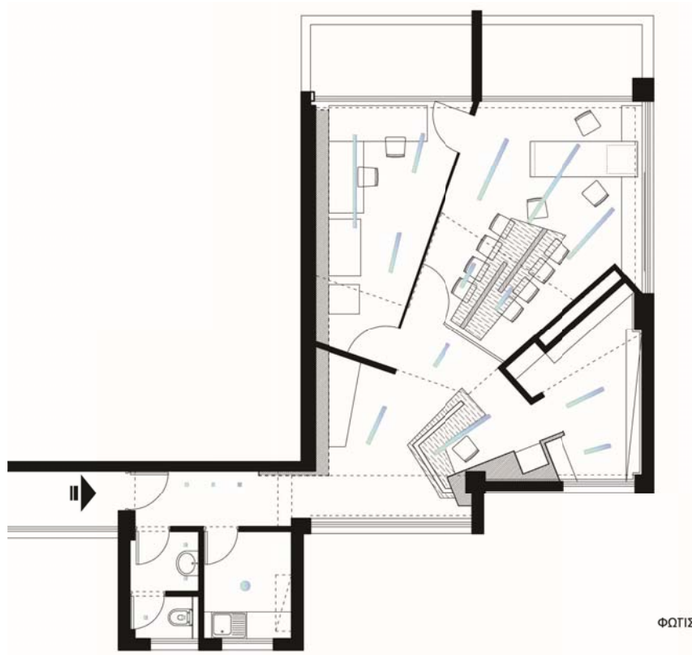

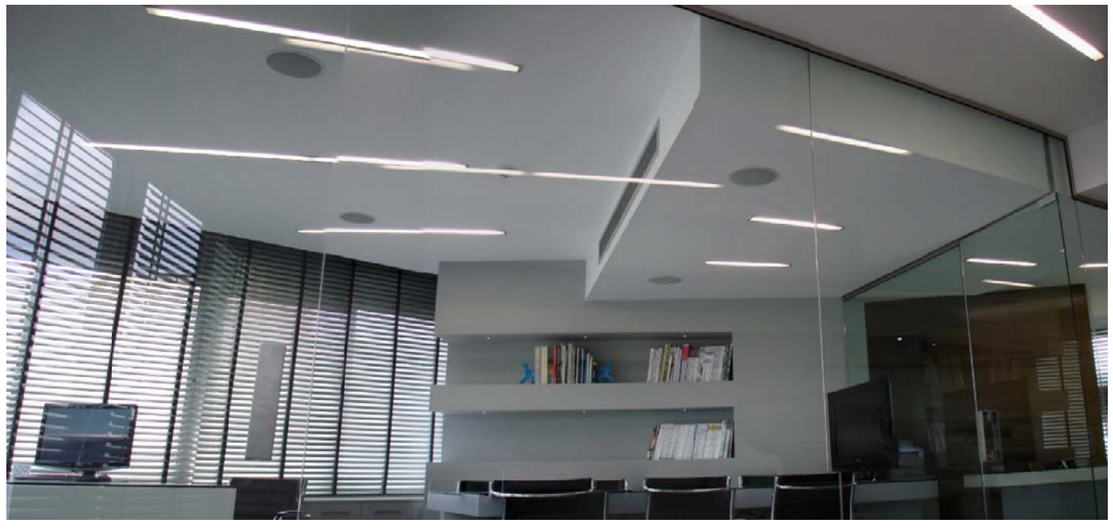

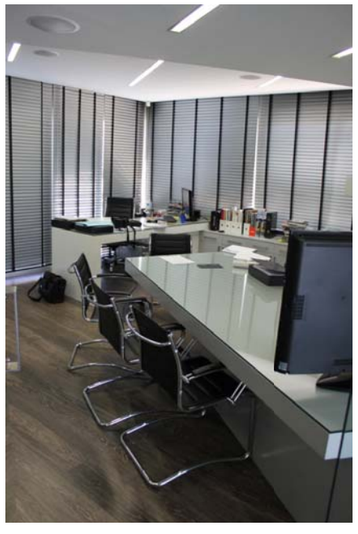

Space Centre 1, Office 101, 131 Agias Fylaxeos, 3083, P.O.Box 70684, 3801, Limassol, Cyprus
Tel: +357 25 251177 Mob: +357 99 627670 Fax: +357 25 251179 email: studio@tsikkinis.com
www.tsikkinis.com www.facebook.com/TsikkinisArchitectureStudio

Charalambos N. Tsikkinis
architect – designer

Offices Renovation “Ad4u”, Limassol

Gym Renovation “CHS Fitness”, Limassol

Space Centre 1, Office 101, 131 Agias Fylaxeos, 3083, P.O.Box 70684, 3801, Limassol, Cyprus
Tel: +357 25 251177 Mob: +357 99 627670 Fax: +357 25 251179 email: studio@tsikkinis.com
www.tsikkinis.com www.facebook.com/TsikkinisArchitectureStudio

Charalambos N. Tsikkinis
architect – designer

Furniture Design

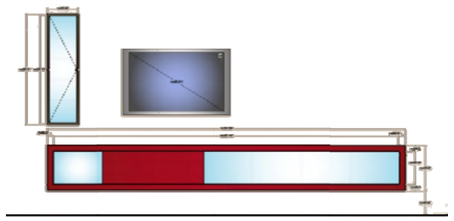

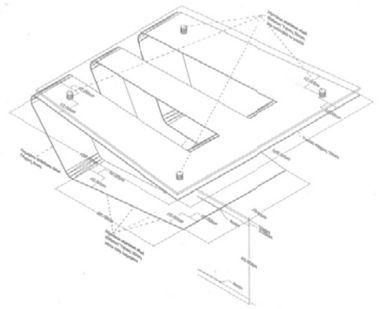

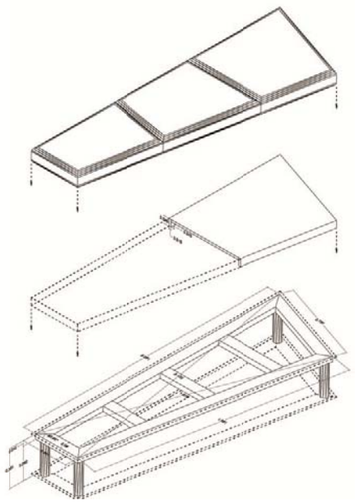

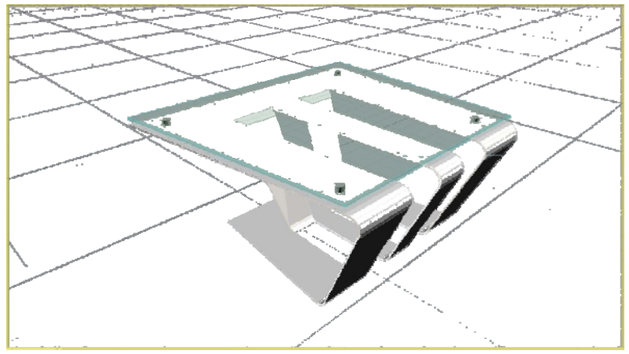

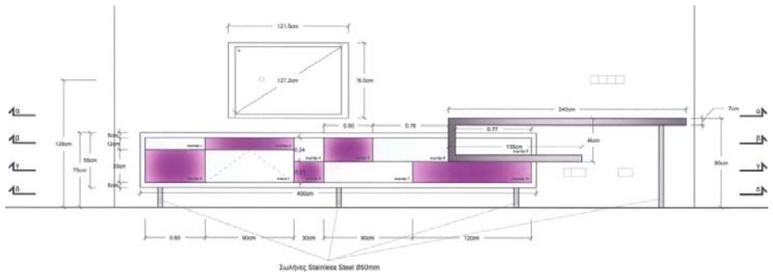

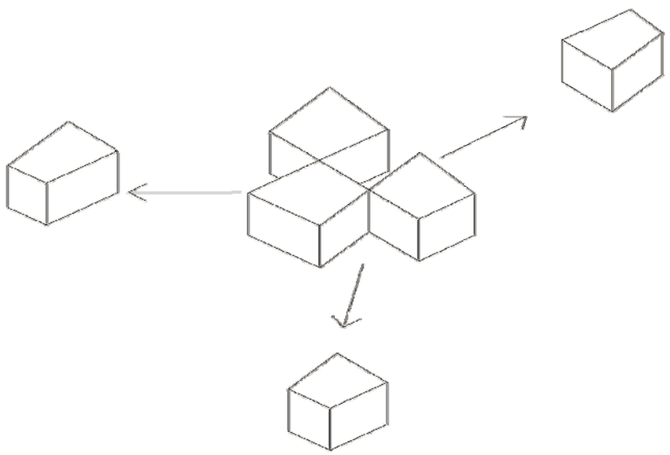

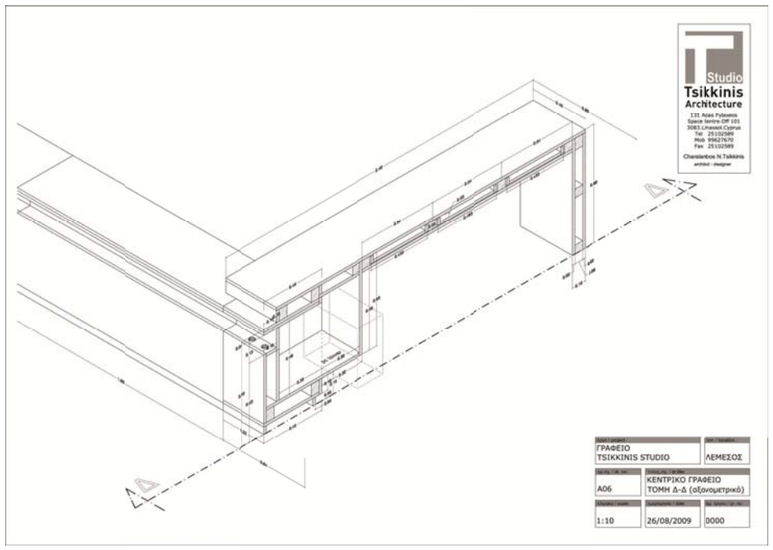

Space Centre 1, Office 101, 131 Agias Fylaxeos, 3083, P.O.Box 70684, 3801, Limassol, Cyprus
Tel: +357 25 251177 Mob: +357 99 627670 Fax: +357 25 251179 email: studio@tsikkinis.com
www.tsikkinis.com www.facebook.com/TsikkinisArchitectureStudio

Charalambos N. Tsikkinis
architect – designer

Architectural Competition
"Footbridge Kato Pafos"

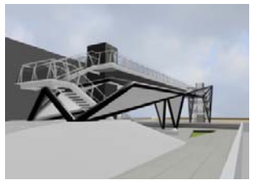

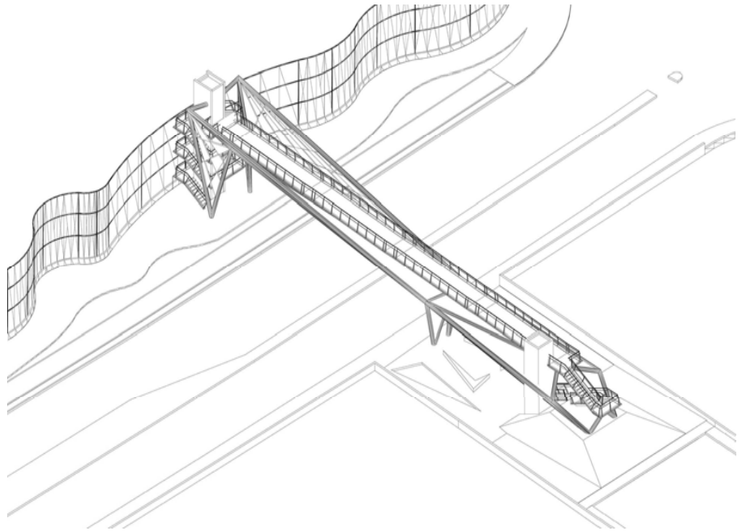

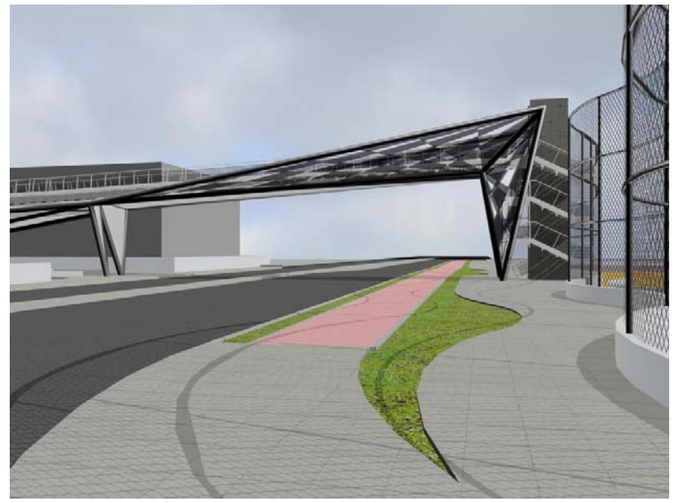

Space Centre 1, Office 101, 131 Agias Fylaxeos, 3083, P.O.Box 70684, 3801, Limassol, Cyprus
Tel: +357 25 251177 Mob: +357 99 627670 Fax: +357 25 251179 email: studio@tsikkinis.com
www.tsikkinis.com www.facebook.com/TsikkinisArchitectureStudio

Charalambos N. Tsikkinis
architect – designer

Three Storey building over existing, Limassol
under study - drafts

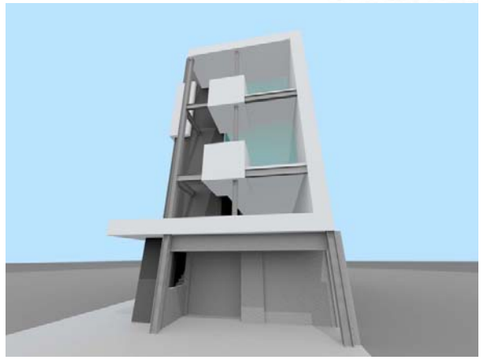

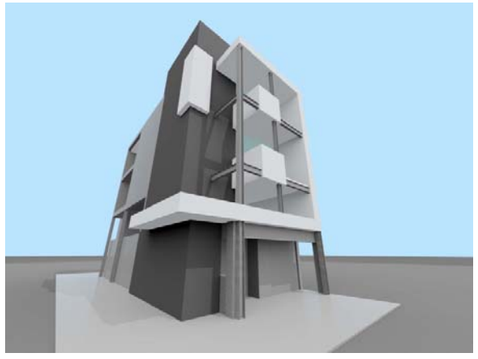

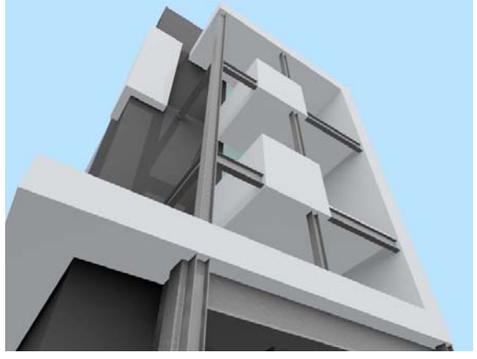

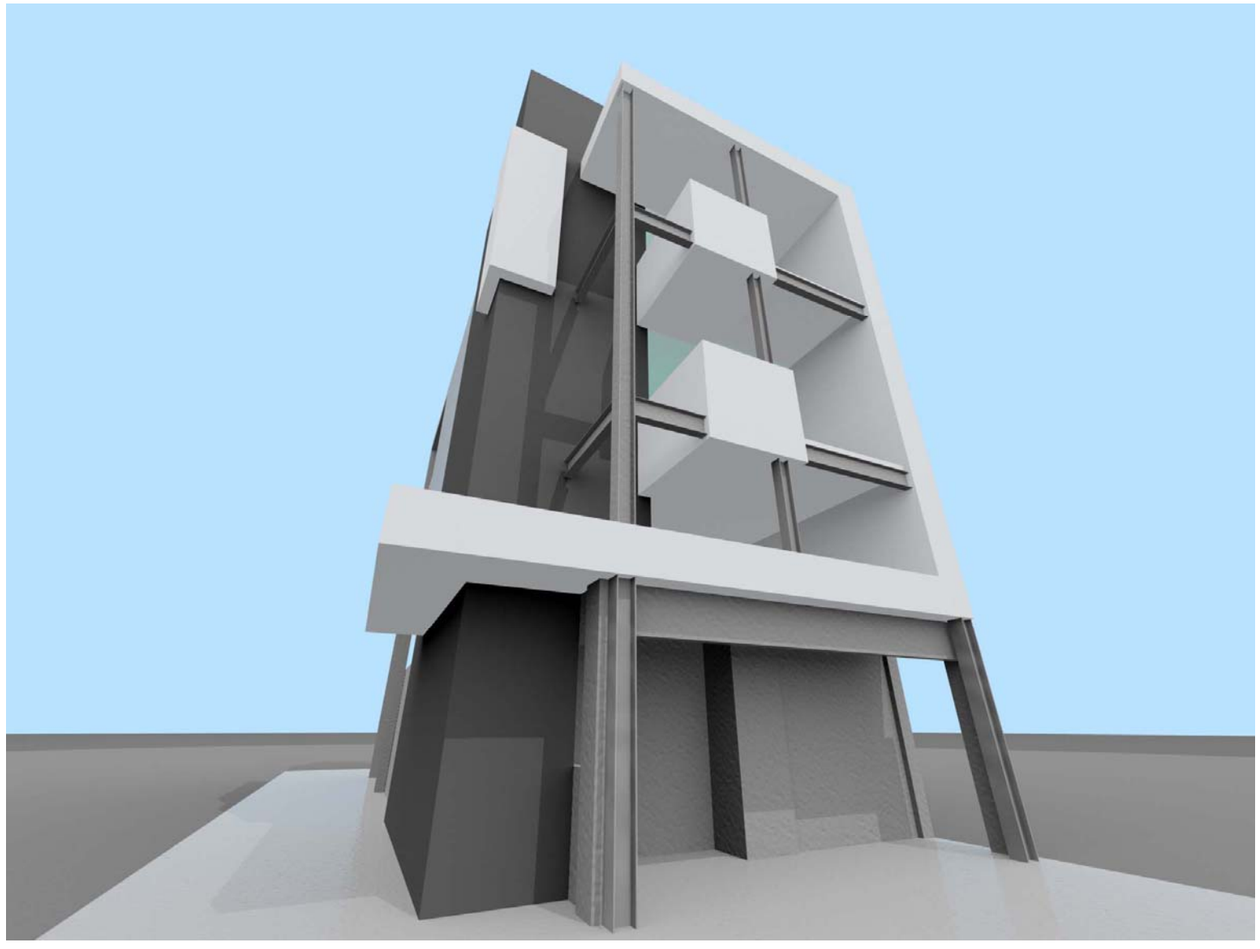

Space Centre 1, Office 101, 131 Agias Fylaxeos, 3083, P.O.Box 70684, 3801, Limassol, Cyprus
Tel: +357 25 251177 Mob: +357 99 627670 Fax: +357 25 251179 email: studio@tsikkinis.com
www.tsikkinis.com www.facebook.com/TsikkinisArchitectureStudio

Charalambos N. Tsikkinis
architect – designer

Offices – Shops Building, Limassol
study - drafts

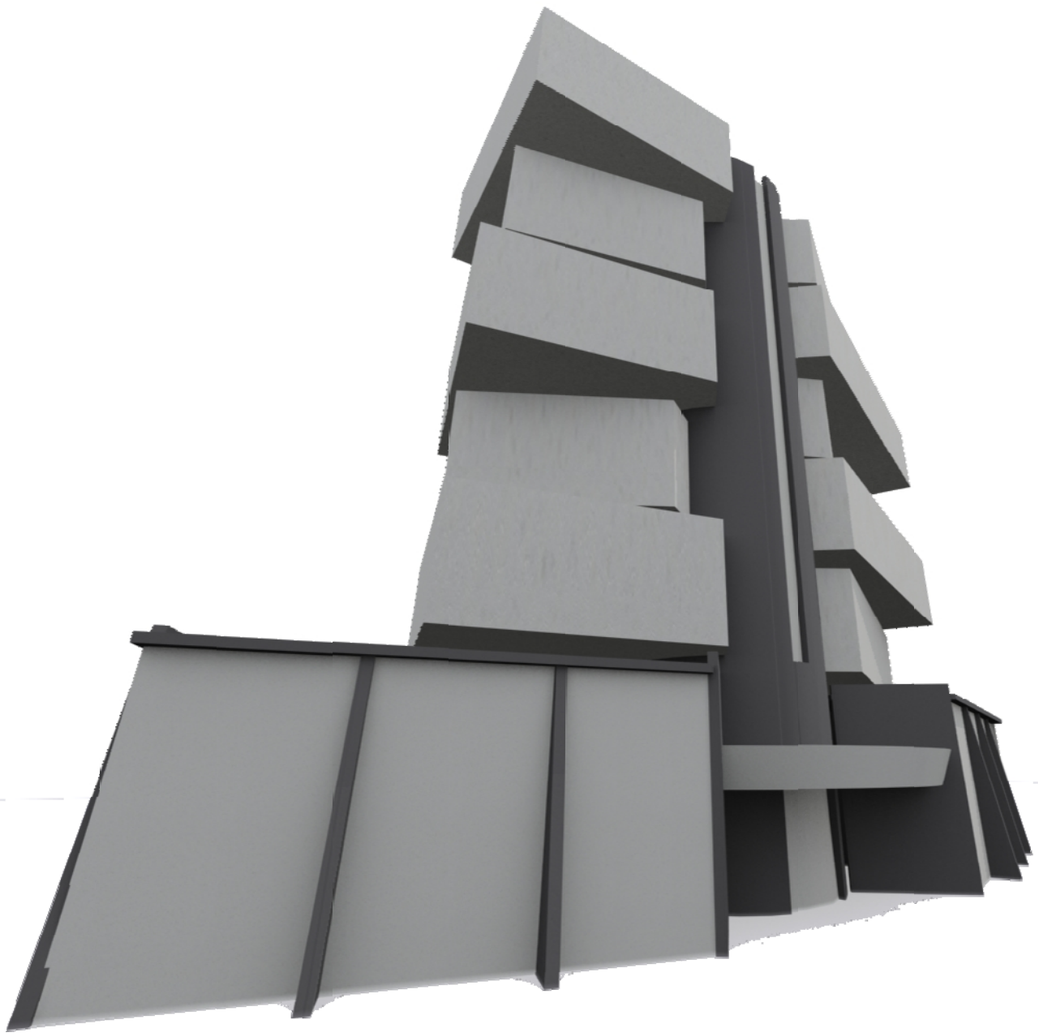

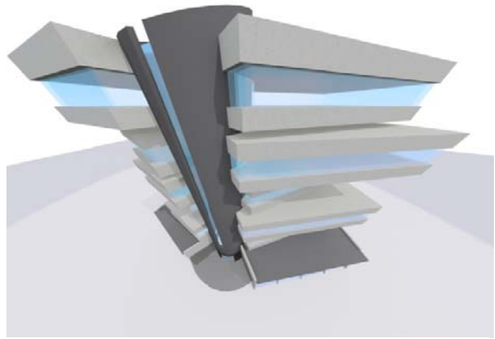

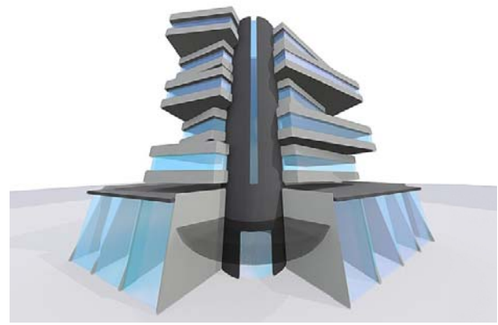

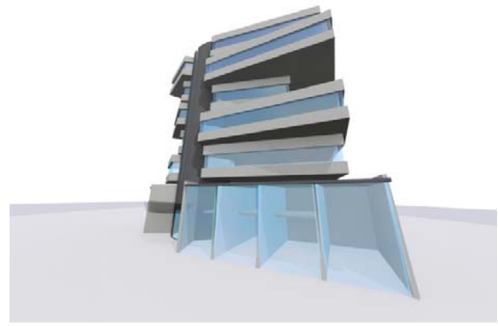

Space Centre 1, Office 101, 131 Agias Fylaxeos, 3083, P.O.Box 70684, 3801, Limassol, Cyprus
Tel: +357 25 251177 Mob: +357 99 627670 Fax: +357 25 251179 email: studio@tsikkinis.com
www.tsikkinis.com www.facebook.com/TsikkinisArchitectureStudio

Charalambos N. Tsikkinis
architect – designer

Offices – Shops Building, Limassol
study - drafts

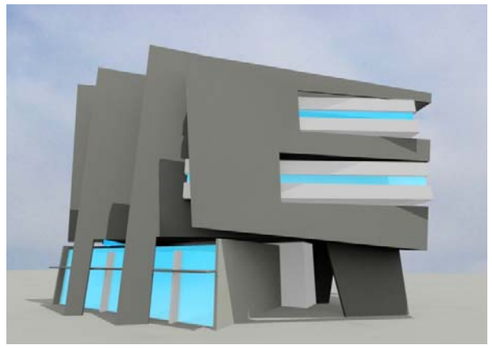

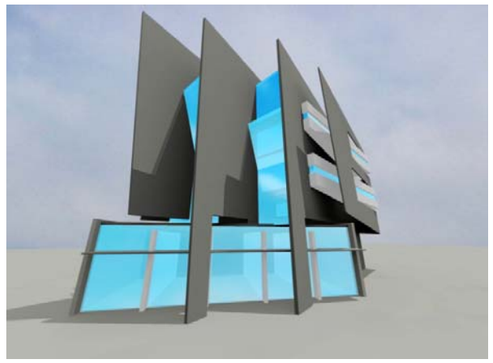

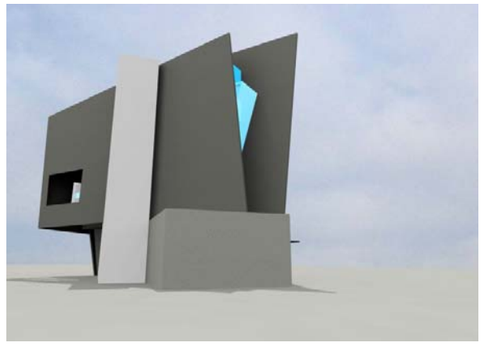

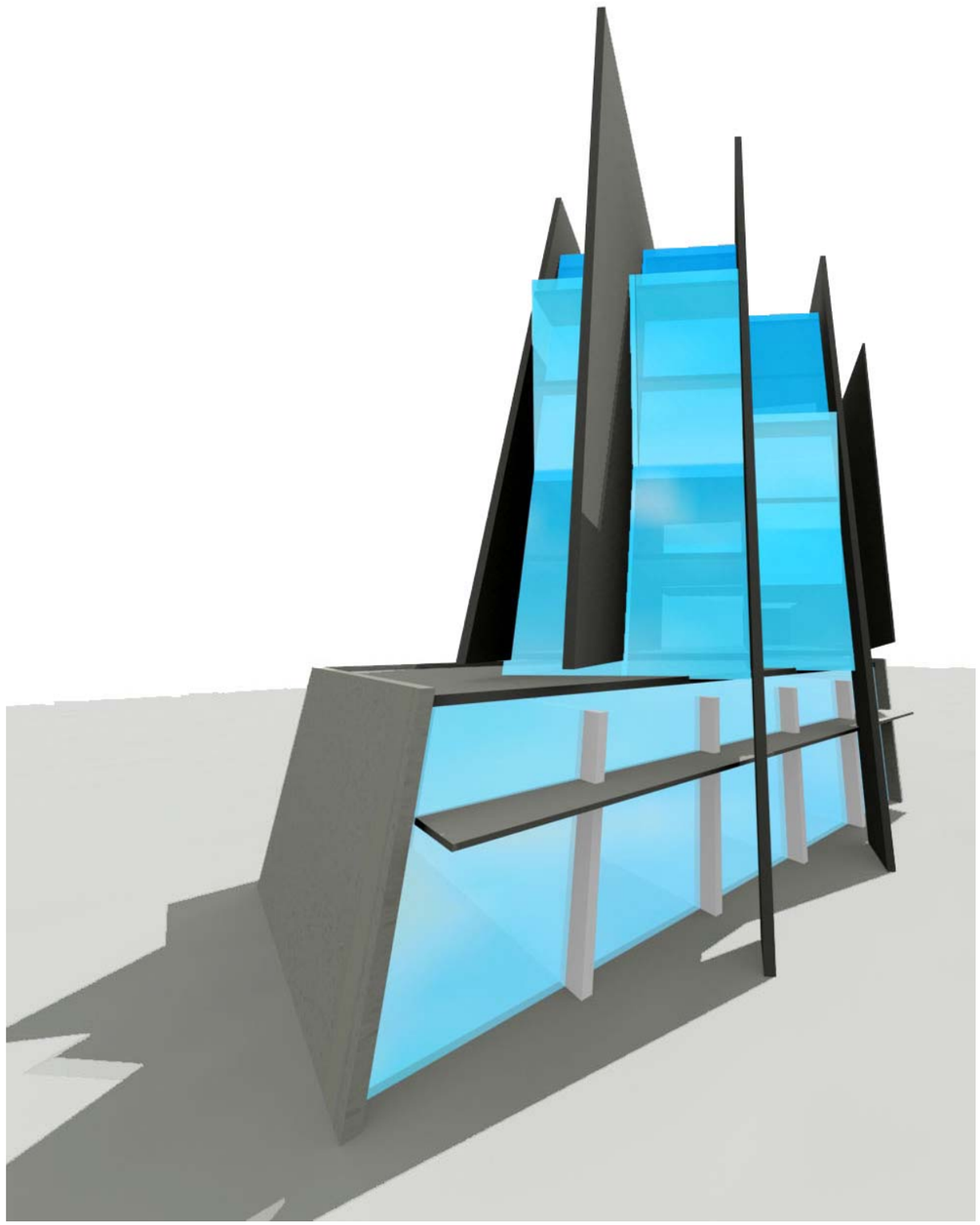

Space Centre 1, Office 101, 131 Agias Fylaxeos, 3083, P.O.Box 70684, 3801, Limassol, Cyprus
Tel: +357 25 251177 Mob: +357 99 627670 Fax: +357 25 251179 email: studio@tsikkinis.com
www.tsikkinis.com www.facebook.com/TsikkinisArchitectureStudio

Charalambos N. Tsikkinis
architect – designer

Residence, Sanida village
(study)

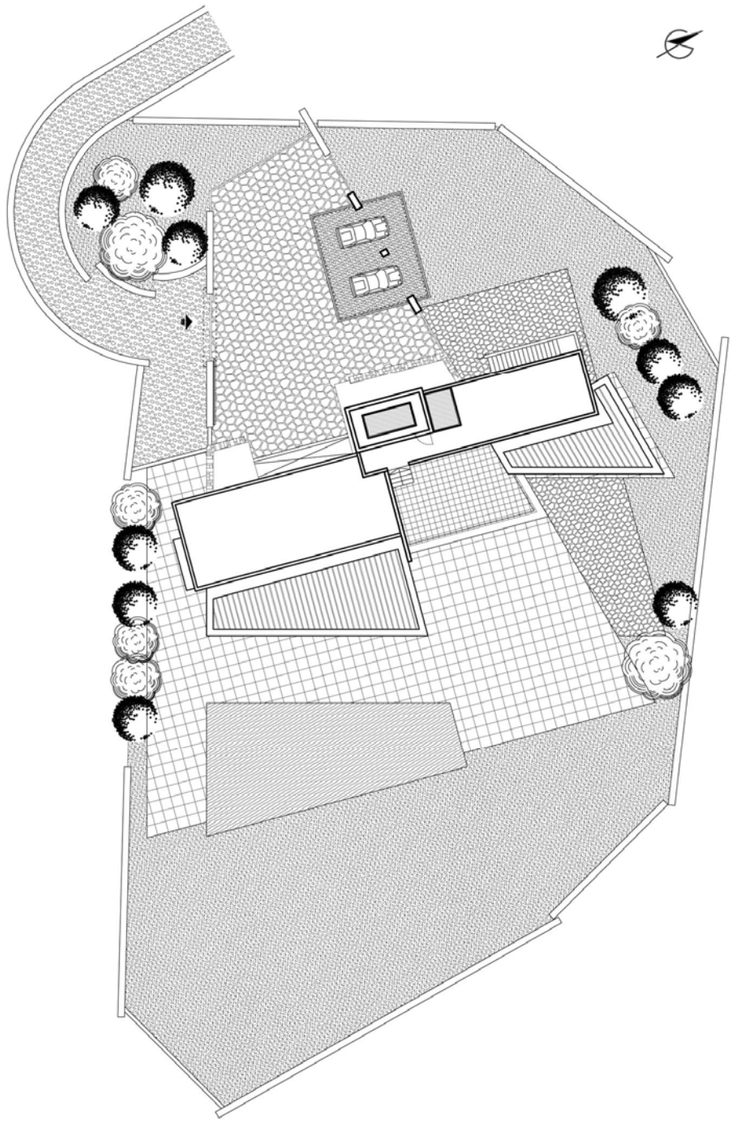

Space Centre 1, Office 101, 131 Agias Fylaxeos, 3083, P.O.Box 70684, 3801, Limassol, Cyprus
Tel: +357 25 251177 Mob: +357 99 627670 Fax: +357 25 251179 email: studio@tsikkinis.com
www.tsikkinis.com www.facebook.com/TsikkinisArchitectureStudio

Charalambos N. Tsikkinis
architect – designer

Semidetached Residences, Limassol

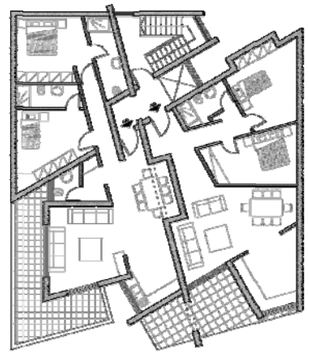

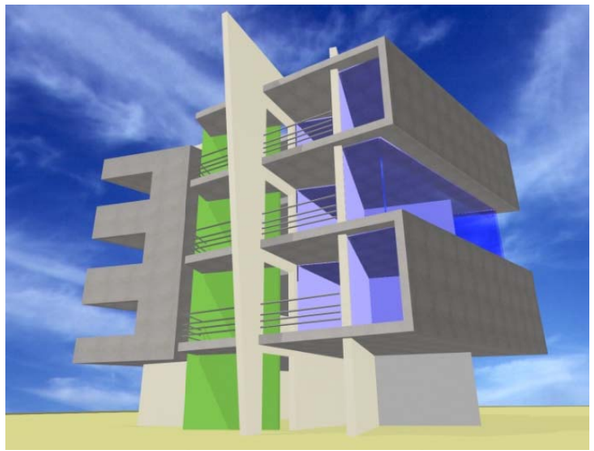

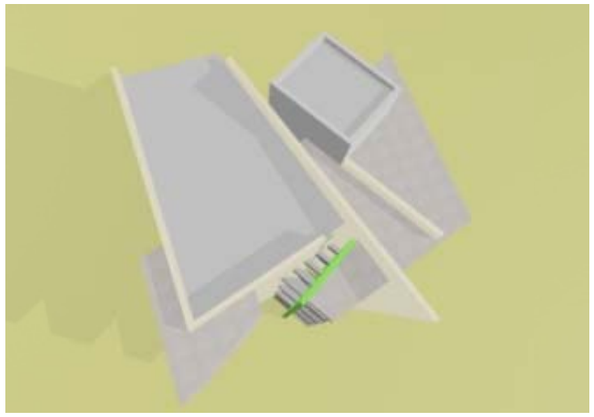

Block of flats, Mesa Geitonia

Space Centre 1, Office 101, 131 Agias Fylaxeos, 3083, P.O.Box 70684, 3801, Limassol, Cyprus
Tel: +357 25 251177 Mob: +357 99 627670 Fax: +357 25 251179 email: studio@tsikkinis.com
www.tsikkinis.com www.facebook.com/TsikkinisArchitectureStudio

Charalambos N. Tsikkinis
architect – designer

Various Residential Studies

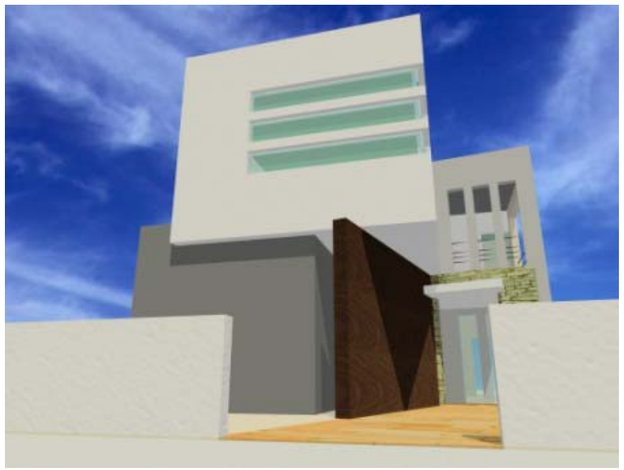

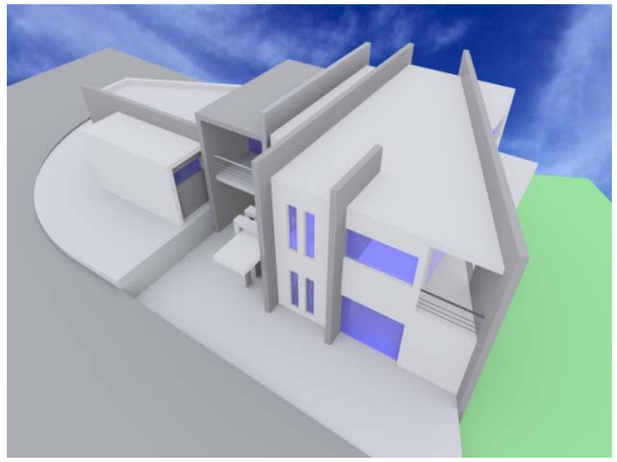

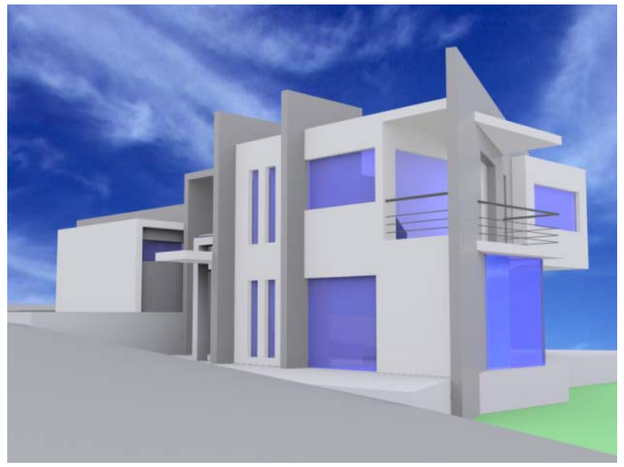

Residence, Kolosssi

Residence and Private Institute, Palodia

Residence, Ayia Fyla

Space Centre 1, Office 101, 131 Agias Fylaxeos, 3083, P.O.Box 70684, 3801, Limassol, Cyprus
Tel: +357 25 251177 Mob: +357 99 627670 Fax: +357 25 251179 email: studio@tsikkinis.com
www.tsikkinis.com www.facebook.com/TsikkinisArchitectureStudio

Charalambos N. Tsikkinis
architect – designer

Residence, Ayios Athanasios

Residence, Kolossi

Residence, Ayios Athanasios

Space Centre 1, Office 101, 131 Agias Fylaxeos, 3083, P.O.Box 70684, 3801, Limassol, Cyprus
Tel: +357 25 251177 Mob: +357 99 627670 Fax: +357 25 251179 email: studio@tsikkinis.com
www.tsikkinis.com www.facebook.com/TsikkinisArchitectureStudio

Magazine "Maison Figaro"
T.07 – March 2009 – page 118-125

Participation to Cypriot Architecture Panorama 2012
"Office Renovation, Limassol"
magazine "DOMES International Review of Architecture"

ΔΟΜΕΣ
2012

Ανακατασκευή γραφείου, Λεμεσός
Office Renovation, Limassol

Επίβλεψη Χαράλαμπος Τσικκίνης
Εσωτερική διακόσμηση Χαράλαμπος Τσικκίνης
Φωτογραφία Χαράλαμπος Τσικκίνης
Κόστος €60.000
Συνολική επιφάνεια 110m²
Χρόνος μελέτης 2009
Χρόνος αποπεράτωσης 2010

Supervision Charalambos Tsikkinis
Interior Design Charalambos Tsikkinis
Photograph Charalambos Tsikkinis
Cost €60,000
Total Surface 110m²
Design Date 2009
Completion 2010

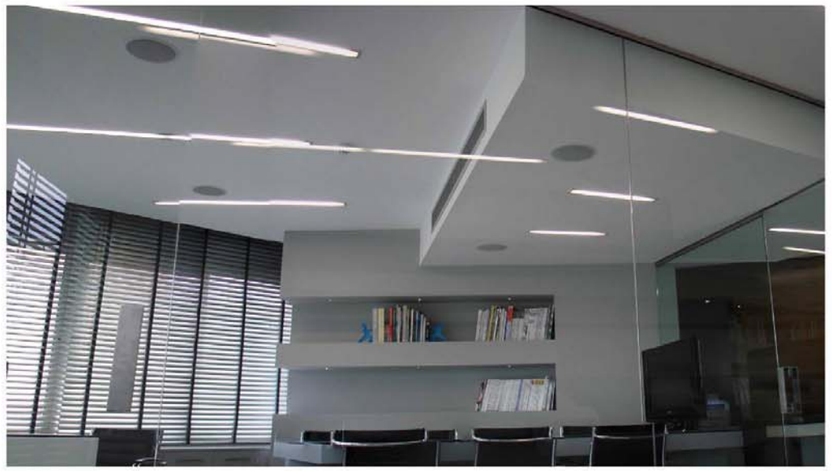

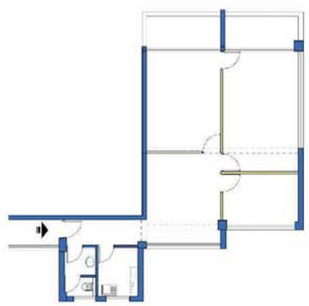

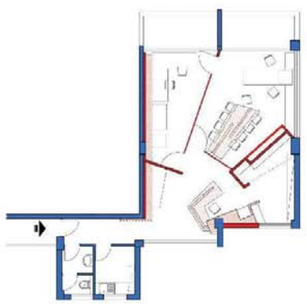

154

Tsikkinis Architecture Studio
Tsikkinis Architecture Studio

Κύπρος Cyprus ΔΟΜΕΣ 2012

Με την πρώτη επίσκεψη στον χώρο μελέτης ήταν εμφανές ότι, ανοίγοντας την κυρίως είσοδο και διασχίζοντας τον διάδρομο, έμπαινες σε ένα περίκλειστο χώρο υποδοχής, που διαμοίραζε τις λειτουργίες στα υπόλοιπα τρία δωμάτια/γραφεία.
Ο τετράγωνος κύριος χώρος του γραφείου ήταν ουσιαστικά κατακερματισμένος σε τέσσερα μικρότερα γραφεία. Αυτός ο διαχωρισμός μείωνε σημαντικά το πραγματικό μέγεθος του χώρου, ενώ, παρ' όλο που περιμετρικά το γραφείο ήταν ελεύθερο από άλλα κτίσματα, ο φωτισμός και ο αερισμός ήταν περιορισμένοι και έτσι μετέτρεπαν τον χώρο υποδοχής σε ένα κλειστοφοβικό δωμάτιο.
Έχοντας ως βασική επιδίωξη τη δημιουργία ενός ενιαίου χώρου εργασίας με ευδιάκριτα διαχωρισμένες επί μέρους λειτουργίες, επιλέξαμε την ακτινωτή διάρθρωση του κυρίως χώρου με κέντρο της χάραξης το πρώτο σημείο στάσης μετά την είσοδο στο γραφείο.
Με αυτόν τον τρόπο και με την επιλογή να χρησιμοποιηθούν διαχωριστικά από γυαλί, ο χώρος ενοποιείται οπτικά, διευρύνεται αντιληπτικά, ενώ ταυτόχρονα διαχωρίζονται χωρικά οι λειτουργίες. Επίσης διευκολύνεται η κίνηση του ρεύματος αέρα από τα δυτικά προς τα ανατολικά. Τούτο επιτρέπει τον δροσισμό χωρίς να σπατάλη για κλιματισμό κατά τους πιο ήπιους μήνες του καλοκαιριού και δημιουργεί ευχάριστο περιβάλλον εργασίας

When visiting the area of study for the first time, it was clearly visible that by opening the main entrance and crossing the corridor one could enter an enclosed reception area which divided the functions into the three remaining rooms/office spaces.
The square main office was essentially split into four smaller office areas. This division significantly reduced the real size of the area, while, although the office was perimetrically free of other buildings, lighting and ventilation were limited, and so transformed the reception area into a claustrophobic room.
The main objective was the creation of a unified open-plan working area where the ancillary functions were clearly divided. Thus the radial articulation was chosen in the main area by setting the centre of the layout at the first stopping point after entering the office area.
In this way and also by the decision to use glass partitions, the whole area is visually unified and apprehended as more spacious, while the functions are separated in spatial terms. The fresh air flow passes more easily from west to east. This allows cooling without air-conditioningenergy being wasted during the cooler months of the summer, thus creating a pleasant working environment.

155

ΔΟΜΕΣ 2012

Space Centre 1, Office 101, 131 Agias Fylaxeos, 3083, P.O.Box 70684, 3801, Limassol, Cyprus
Tel: +357 25 251177 Mob: +357 99 627670 Fax: +357 25 251179 email: studio@tsikkinis.com
www.tsikkinis.com www.facebook.com/TsikkinisArchitectureStudio